



# Data Canopy

Accelerating Exploratory Statistical Analysis

Abdul Wasay | Xinding Wei | Niv Dayan | Stratos Idreos



**DASlab**  
@ Harvard SEAS

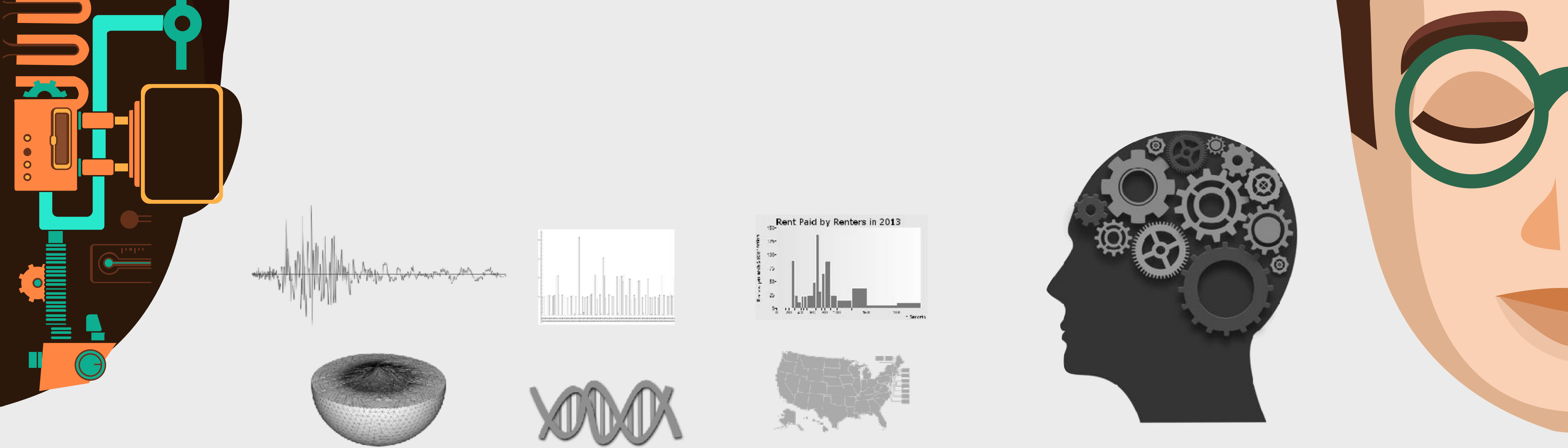

# Statistics are everywhere!

Algorithms | Systems | Analytic Pipelines

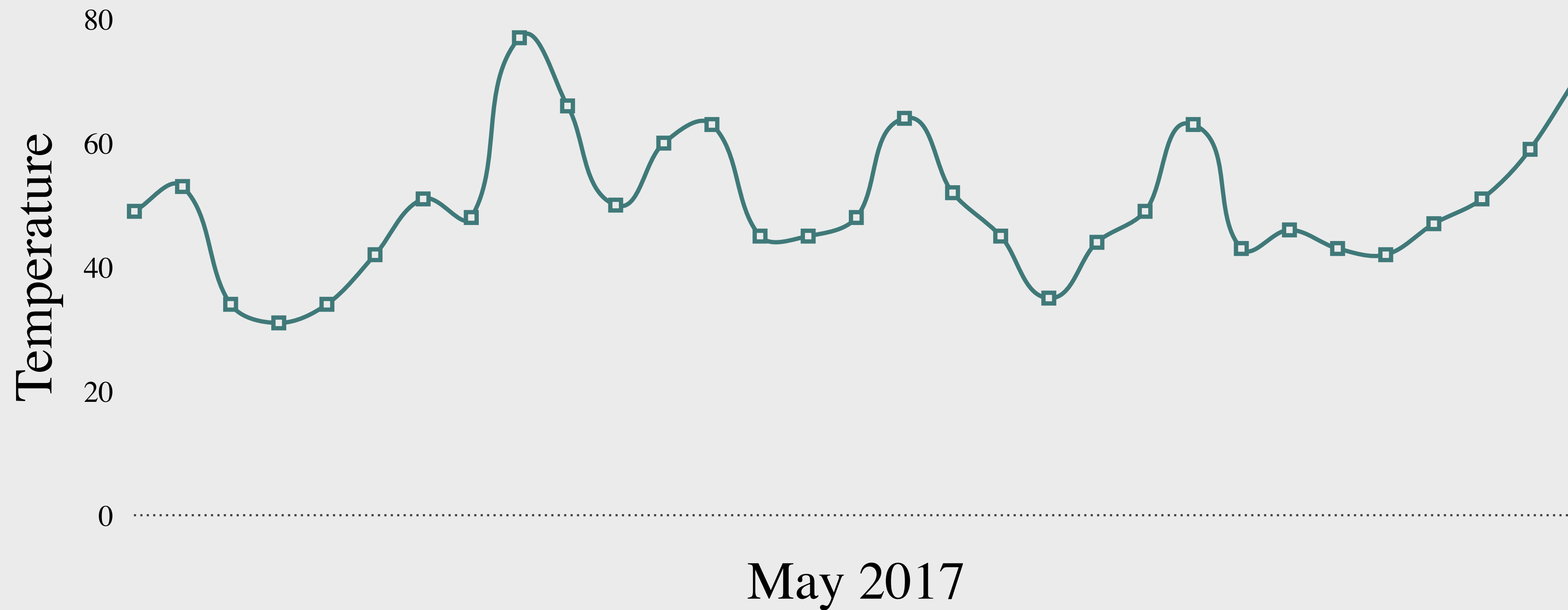
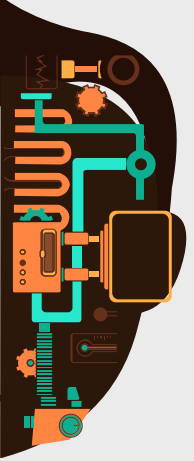

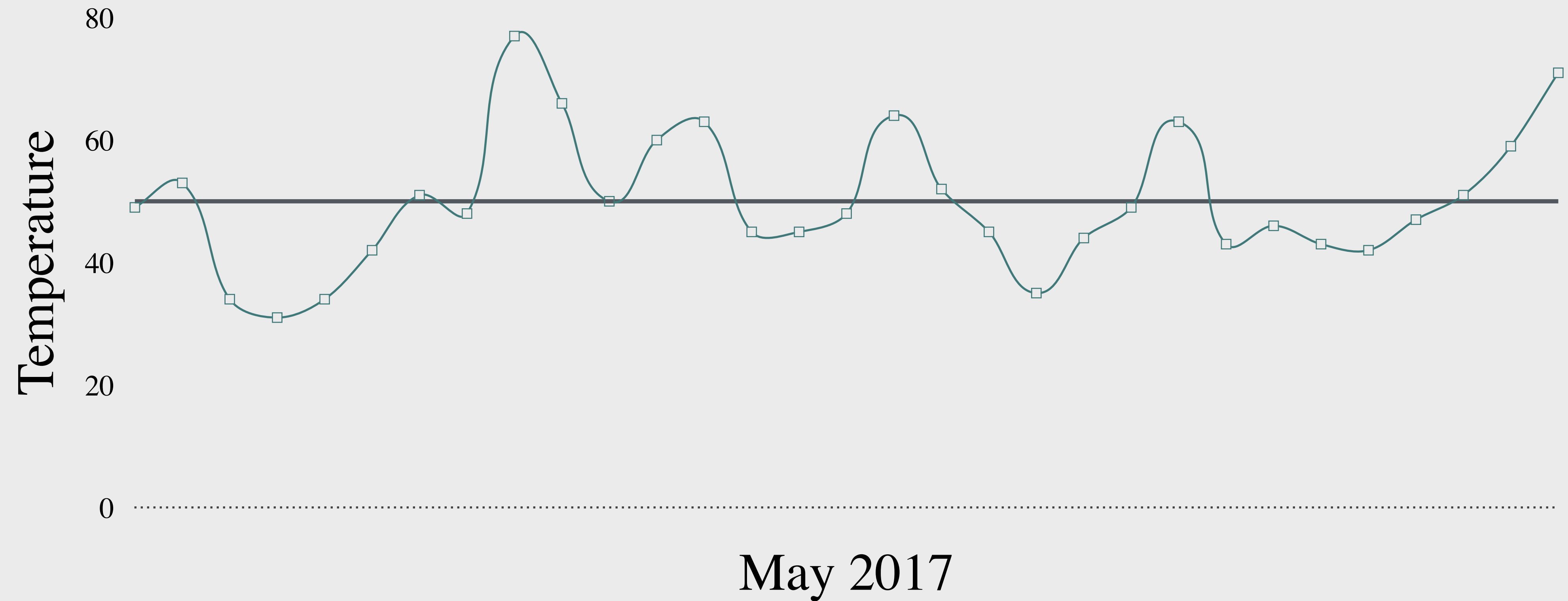
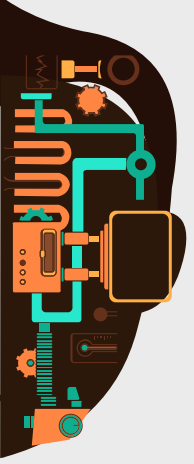

# Mean

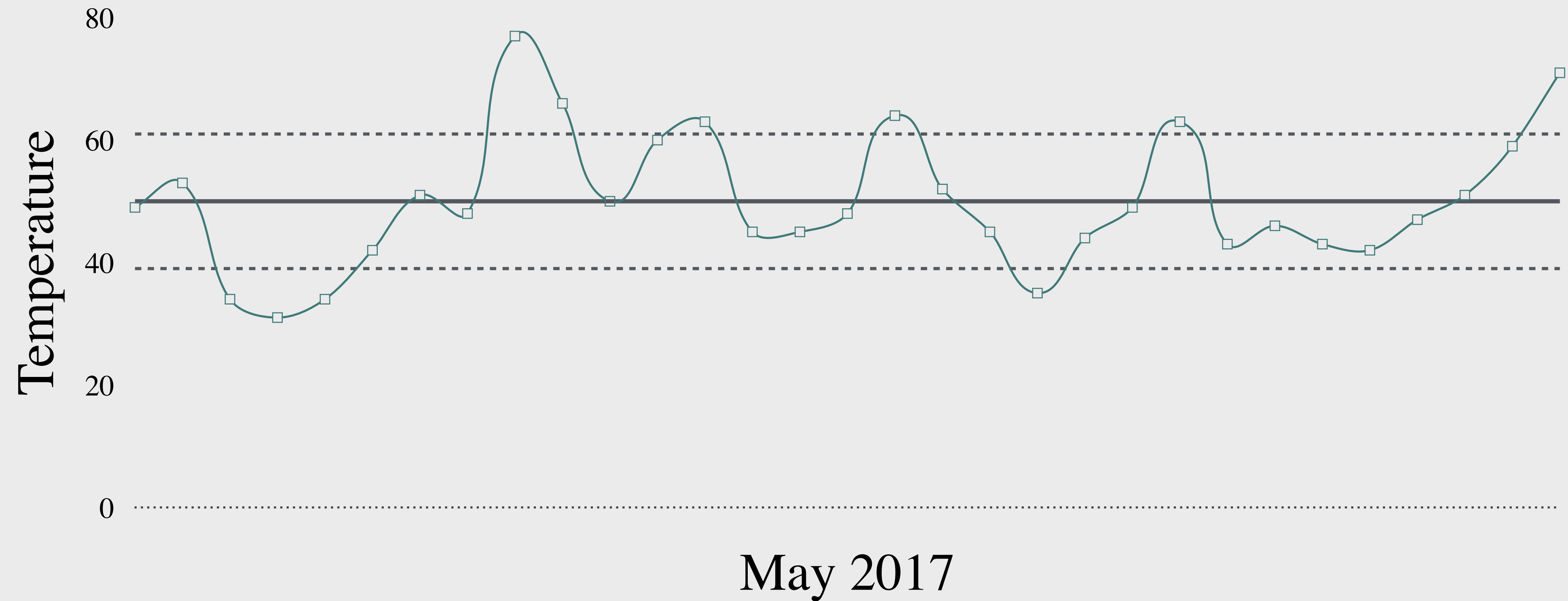
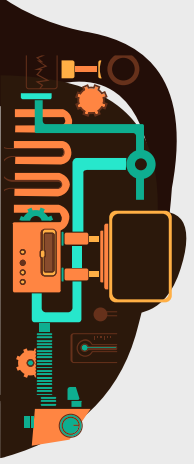

# Variance

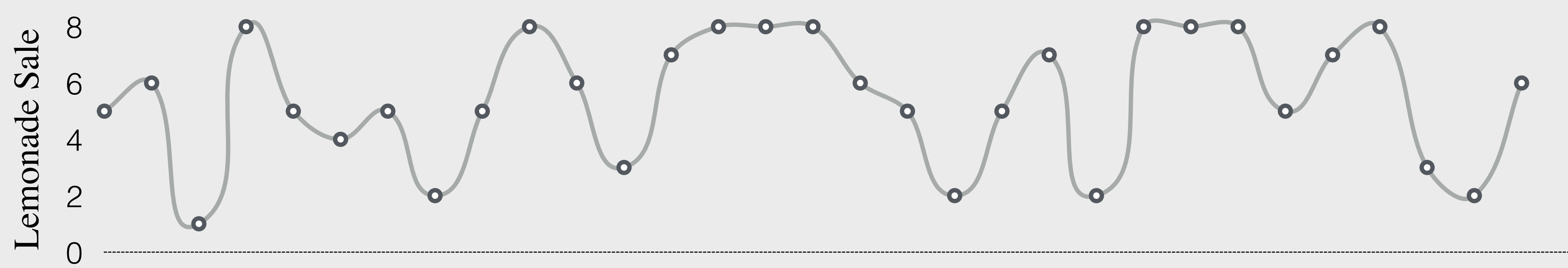
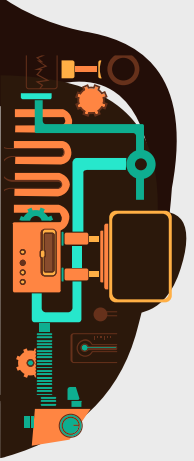

Correlation

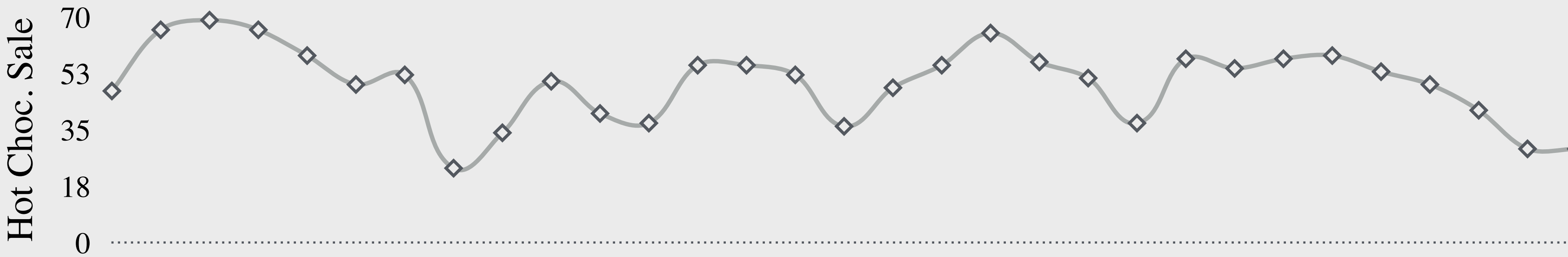
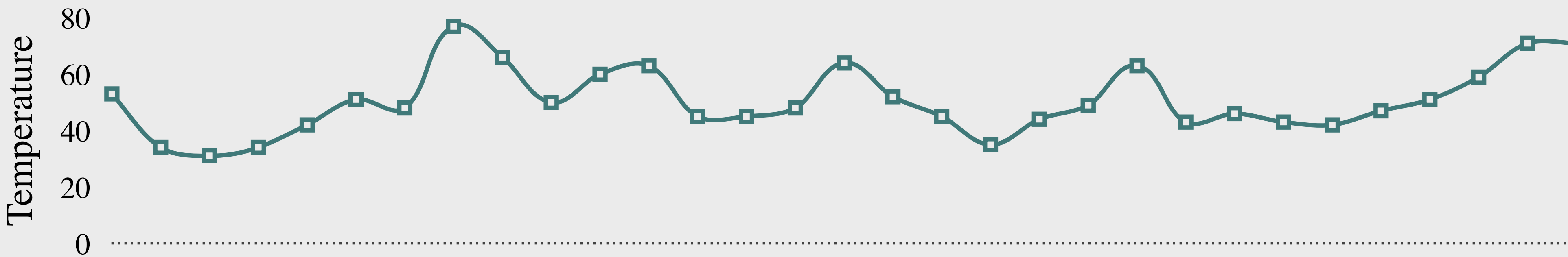

# Correlation

# Repetitive Statistics

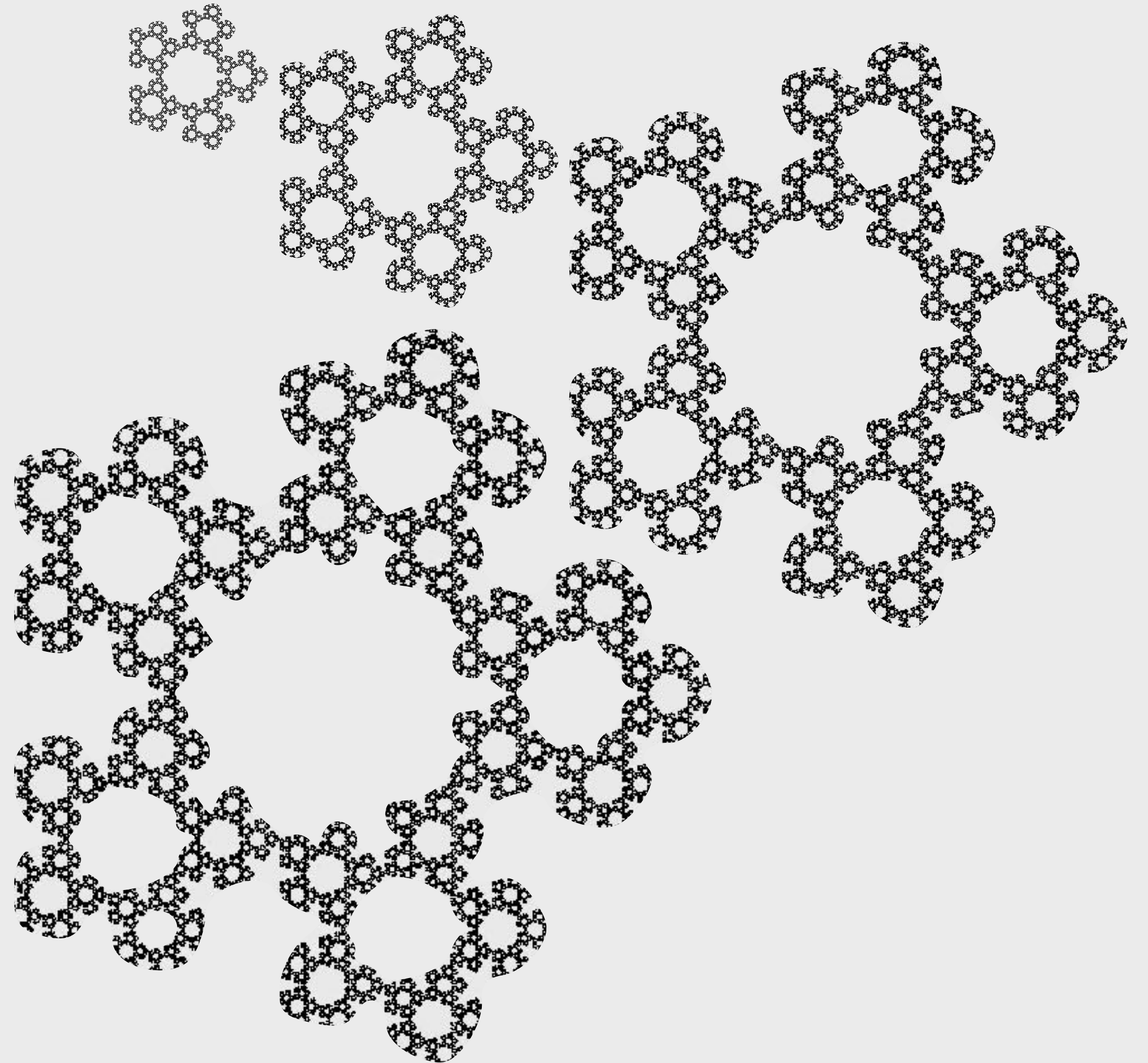

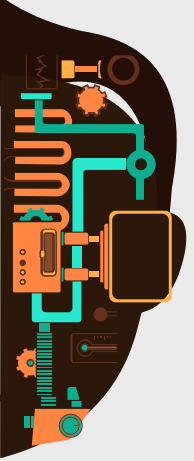

# Repetition takes multiple forms

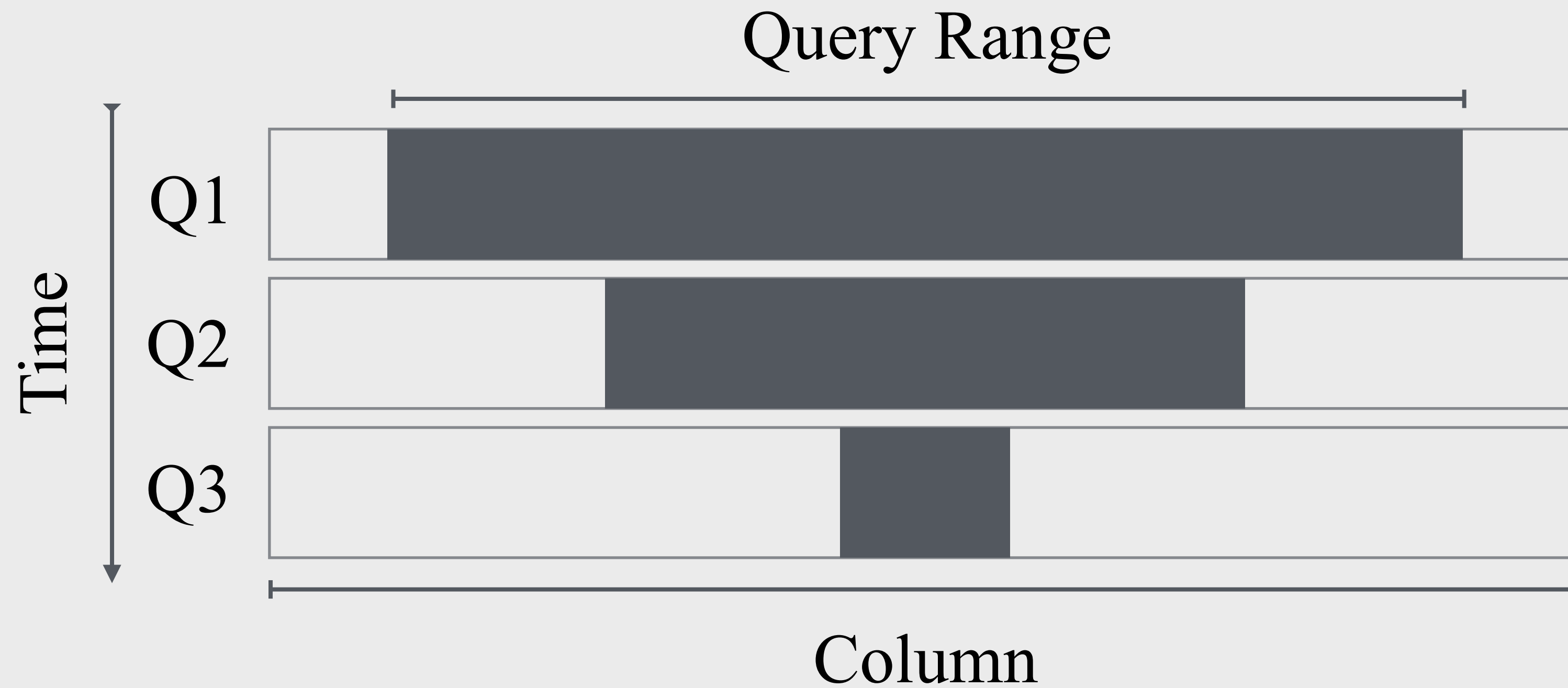

## Sub-range

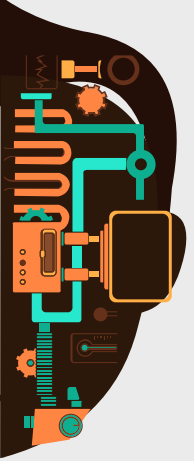

# Repetition takes multiple forms

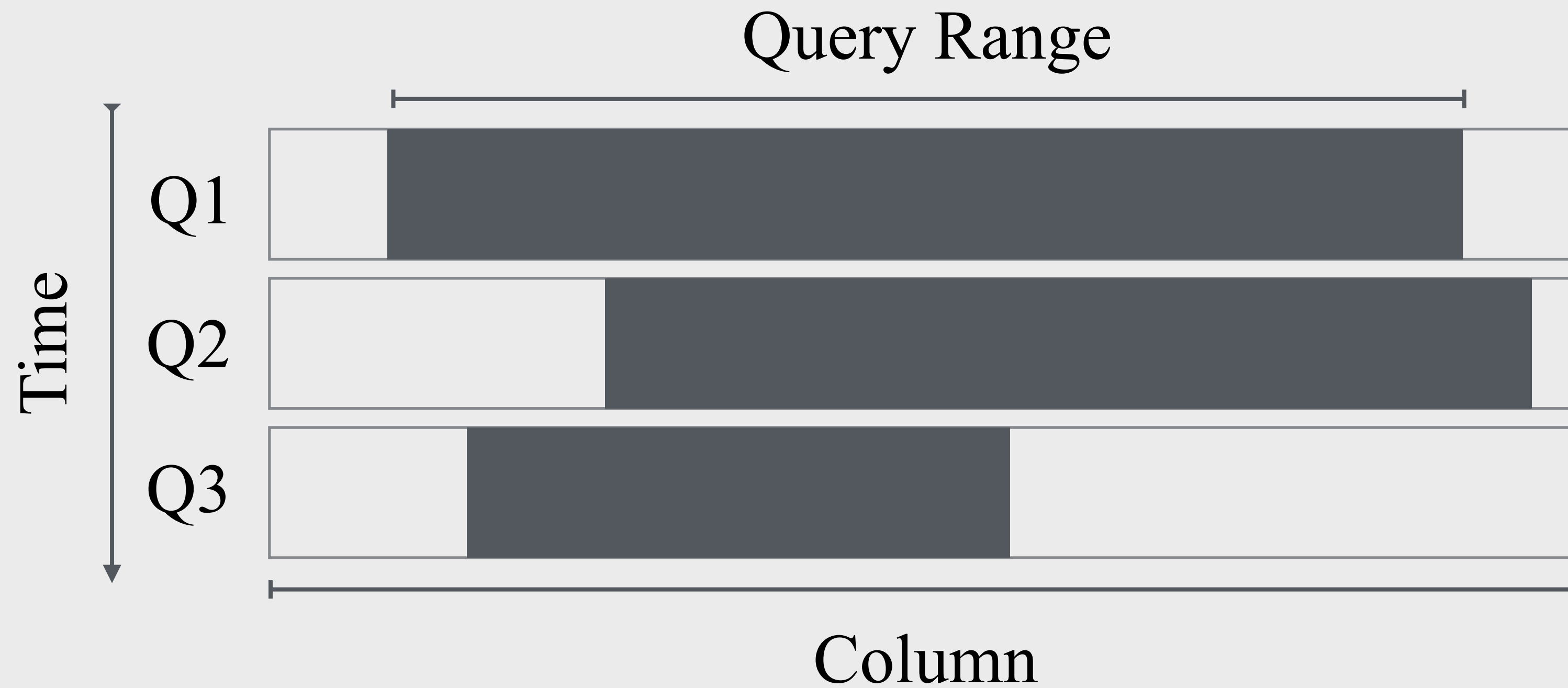

# Overlap

# Repetition takes multiple forms

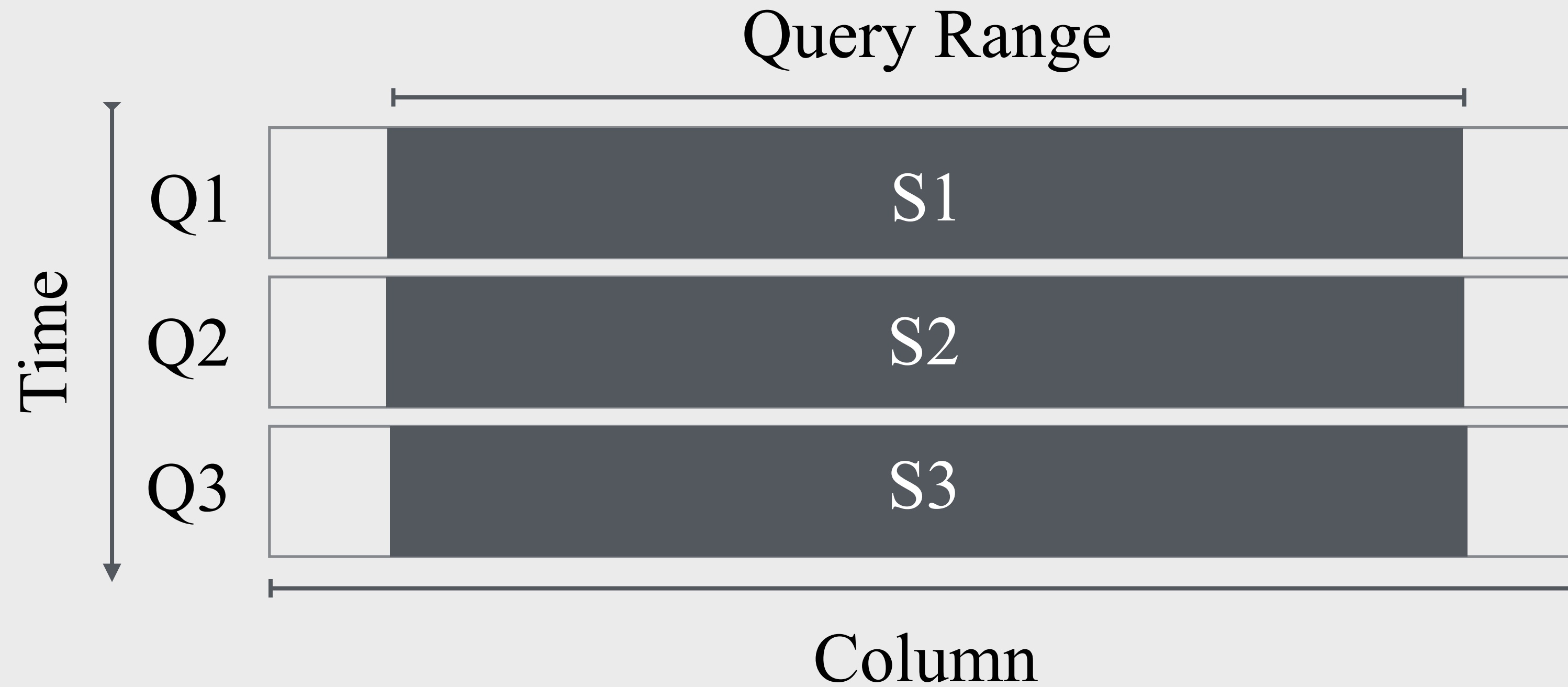

## Different Statistics

# Repetition takes multiple forms

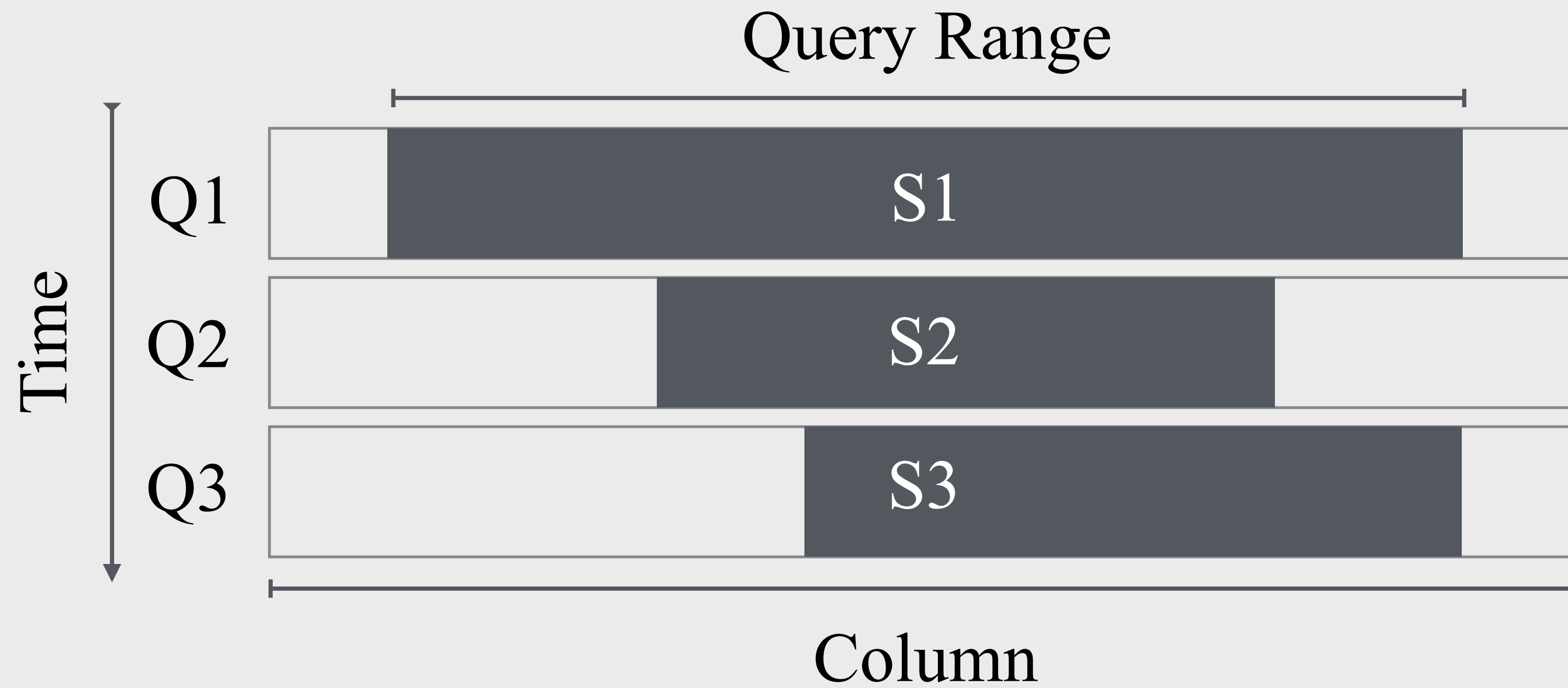

# Mixed

# Exploratory Workloads Exhibit Repetition

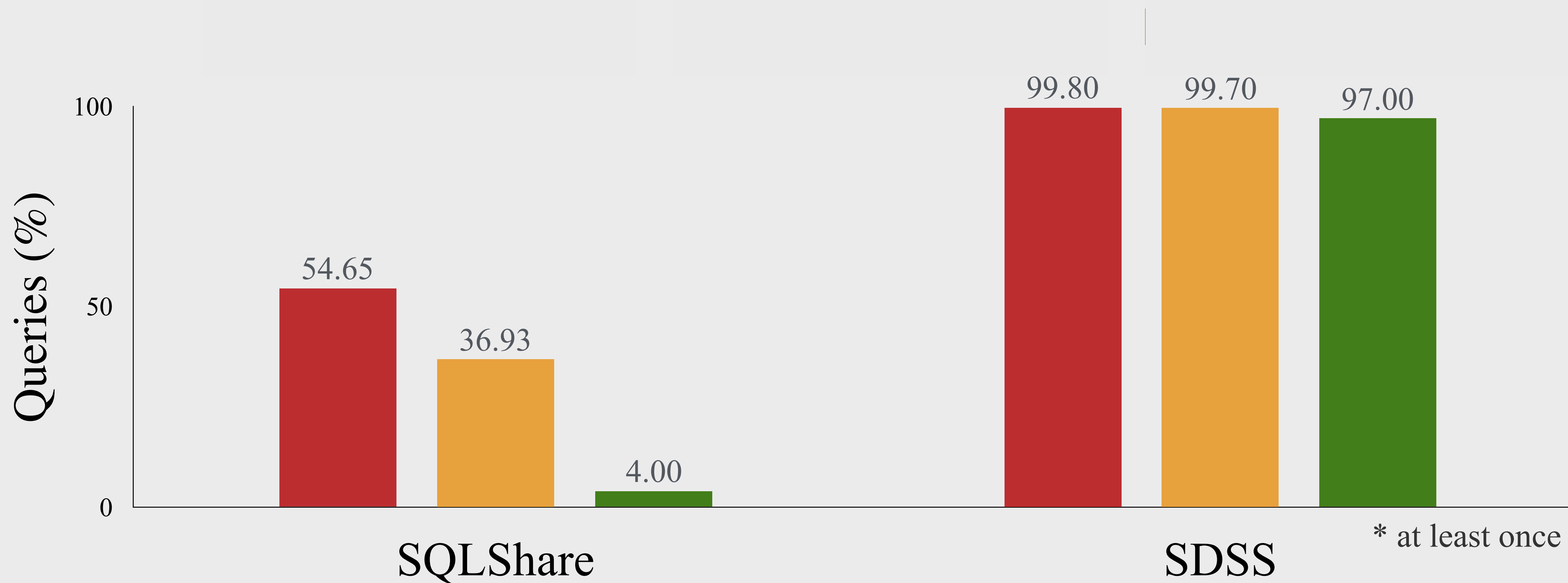

SQLShare: Results from a Multi-Year SQL-as-a-Service Experiment  
Shrainik Jain, Dominik Moritz, Bill Howe, Ed Lazowska. SIGMOD 2016

# Exploratory Workloads Exhibit Repetition

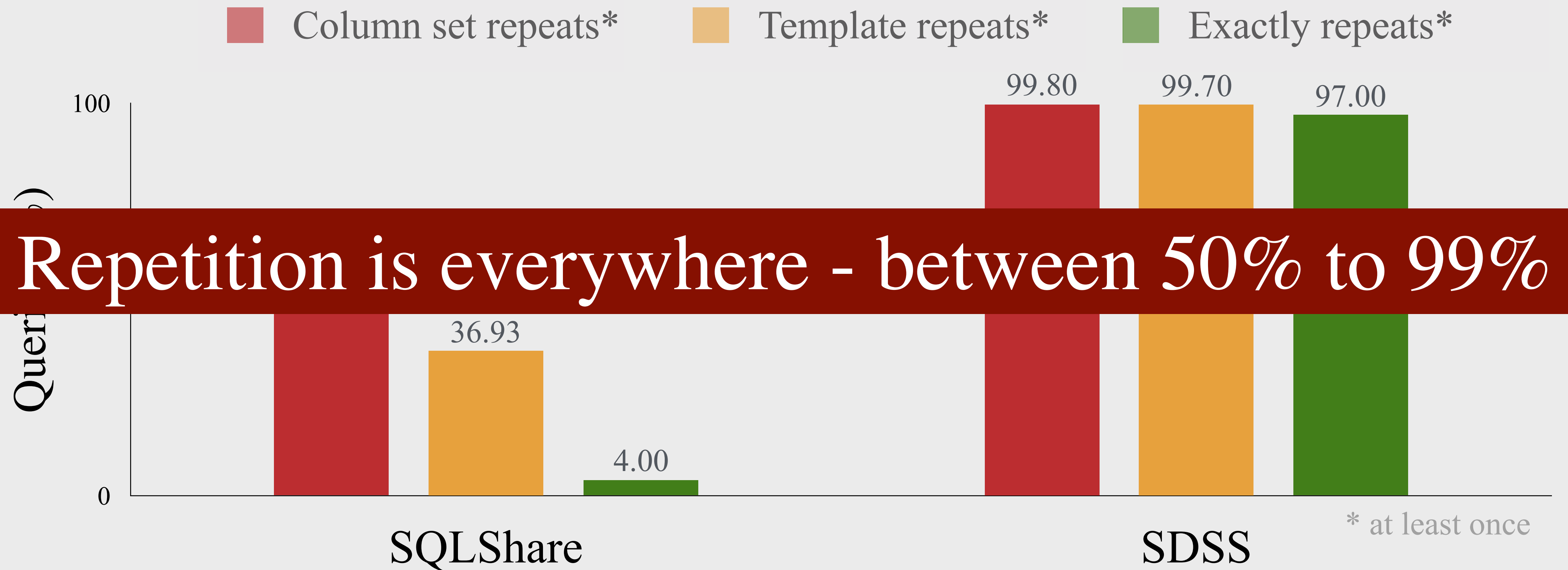

SQLShare: Results from a Multi-Year SQL-as-a-Service Experiment  
Shrainik Jain, Dominik Moritz, Bill Howe, Ed Lazowska. SIGMOD 2016

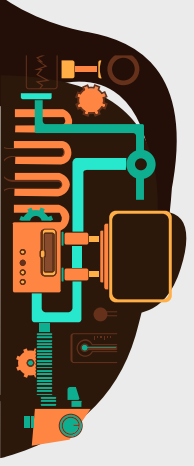

# How Do Existing Tools Perform?

NumPy (Python) | ModelTools (R) | MonetDB

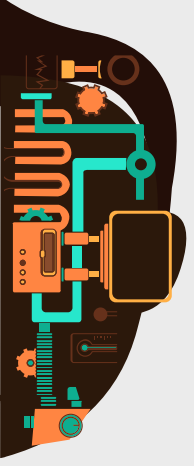

# How Do Existing Tools Perform?

NumPy (Python) | ModelTools (R) | MonetDB

Sequence of Queries

**Q1-** Mean

**Q2-** Var.

**Q3-** Cov.

**Q4-** Mean

**Q5-** Var.

**Q6-** Cov.

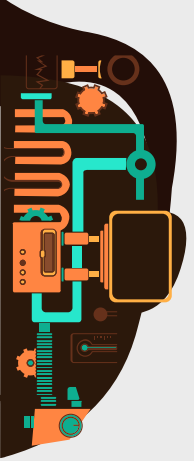

# How Do Existing Tools Perform?

NumPy (Python) | ModelTools (R) | MonetDB

Sequence of Queries

**Q1- Mean**

**Q2- Var.**

**Q3- Cov.**

**Q4- Mean**

**Q5- Var.**

**Q6- Cov.**

# How Do Existing Tools Perform?

Normalized execution time

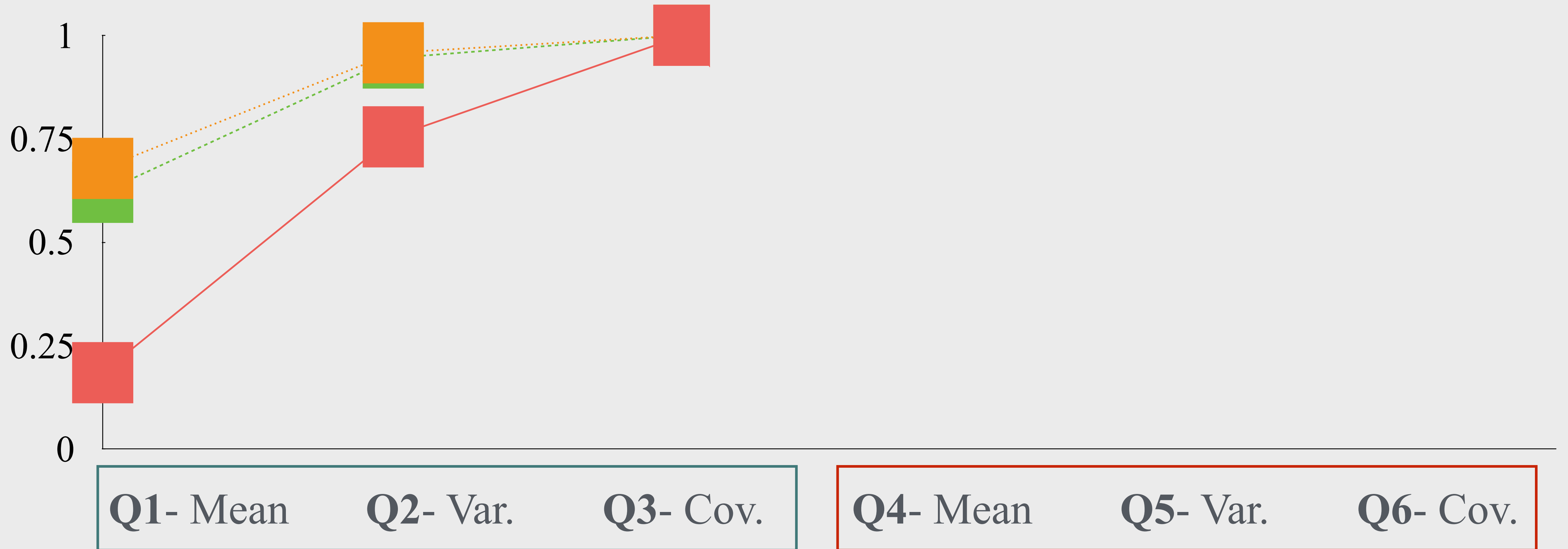

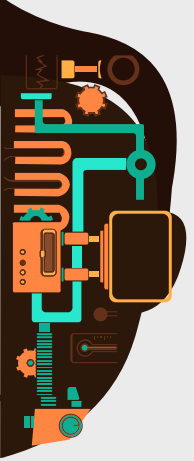

# How Do Existing Tools Perform?

■ NumPy      ■ Modeltools      ■ MonetDB

Normalized execution time

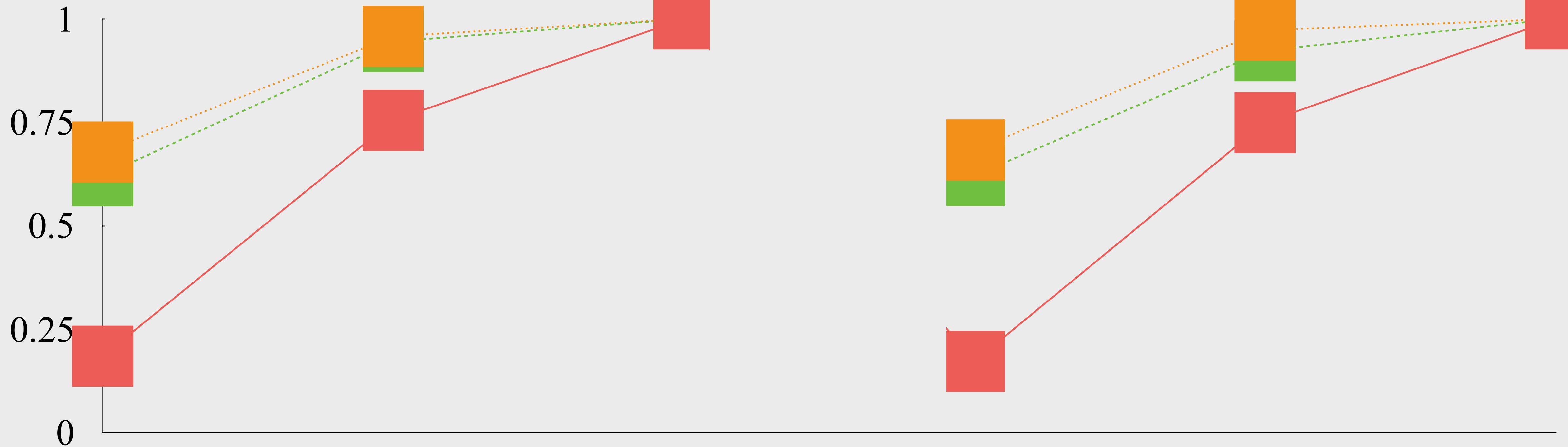

Q1- Mean

Q2- Var.

Q3- Cov.

Q4- Mean

Q5- Var.

Q6- Cov.

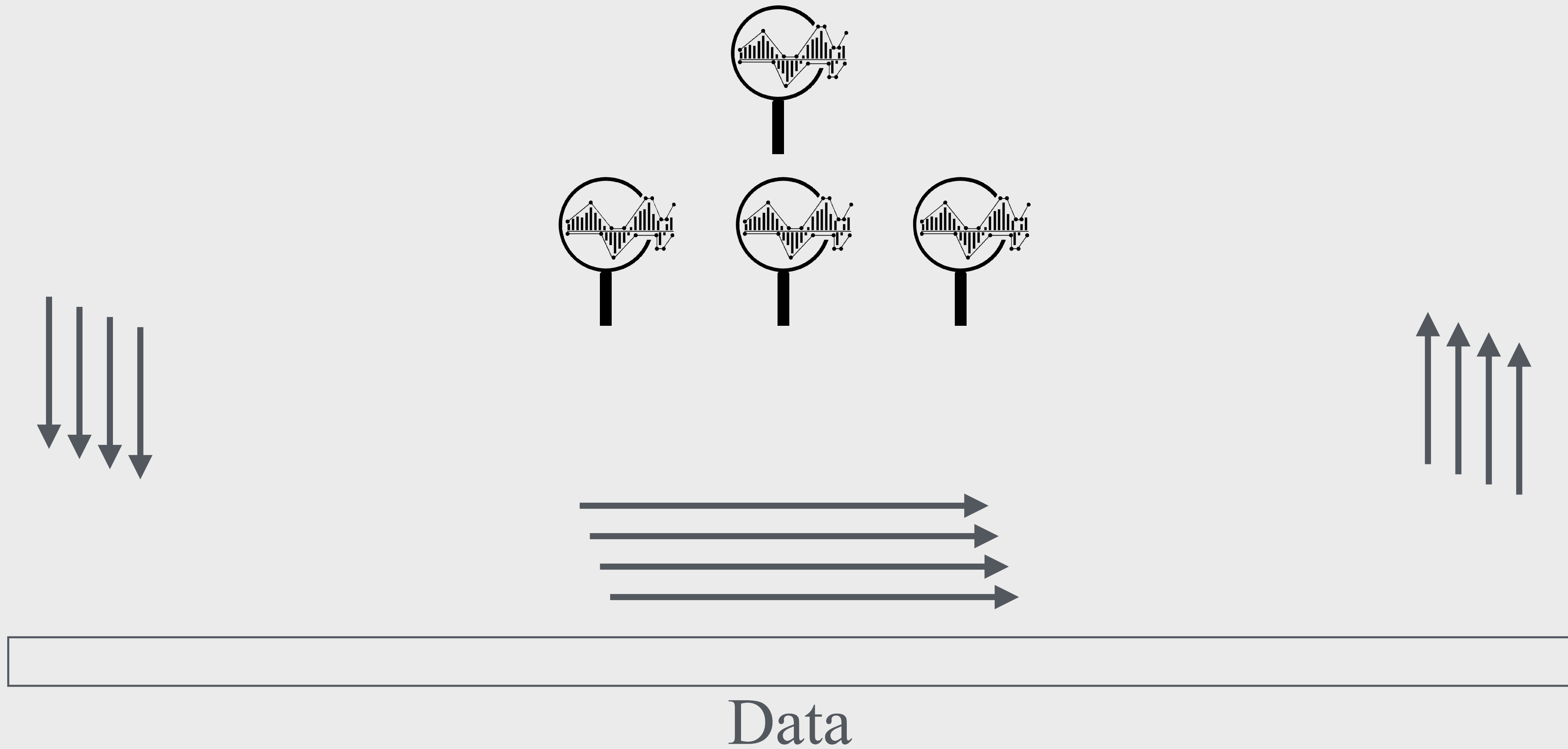
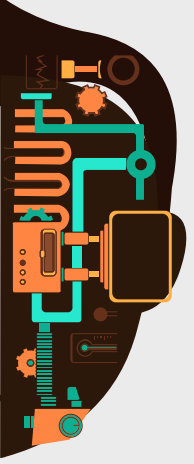

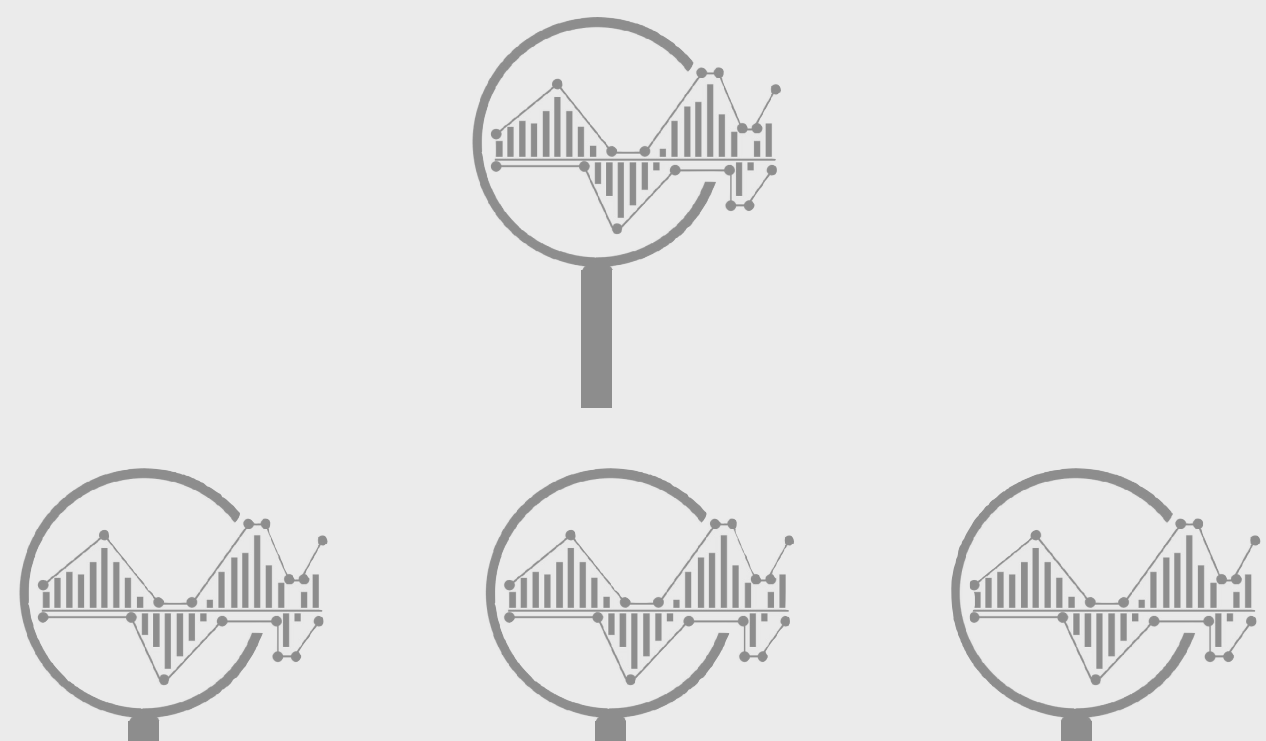
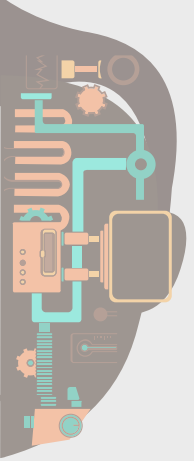

Existing systems always compute statistics from scratch

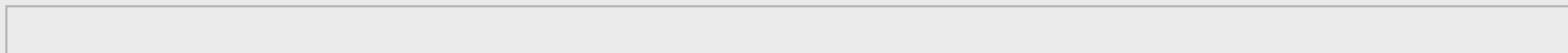
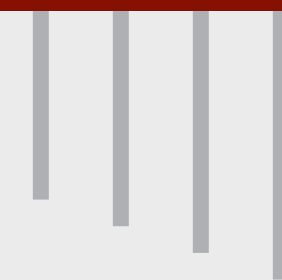
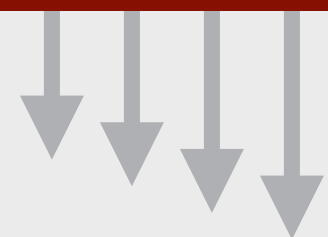

Data

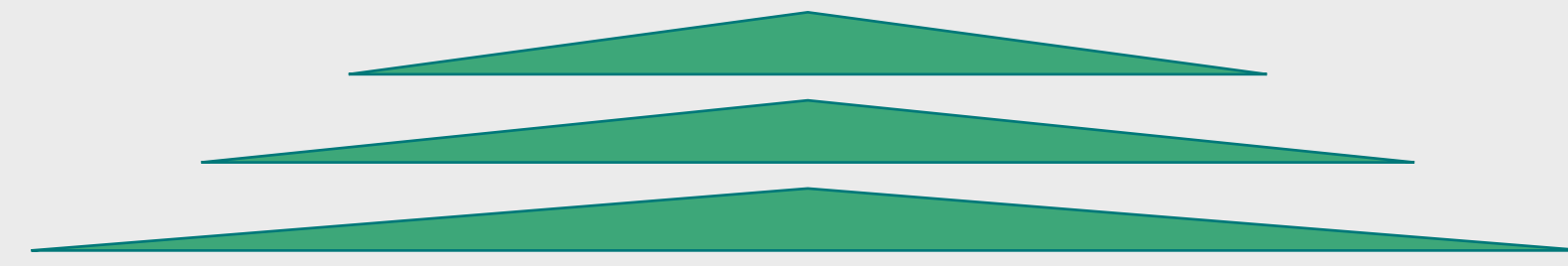
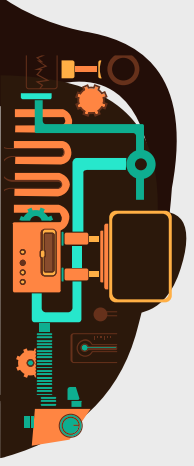

# Data Canopy

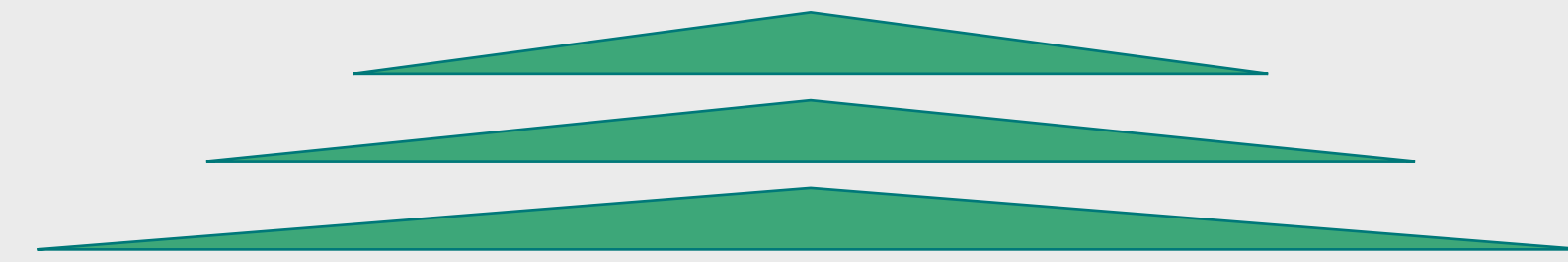
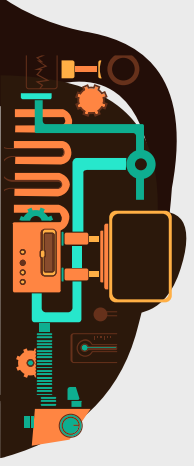

# Data Canopy

Statistical queries

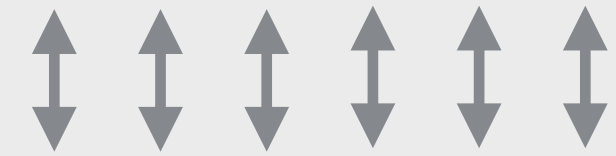

↑  
Data

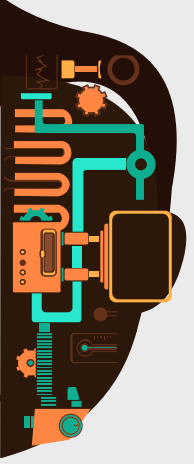

# Data Canopy

Statistical queries

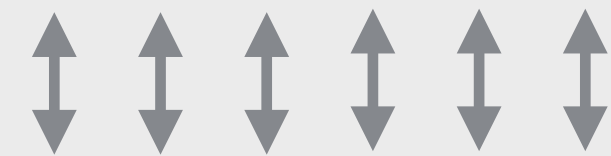

Library of building blocks



Data



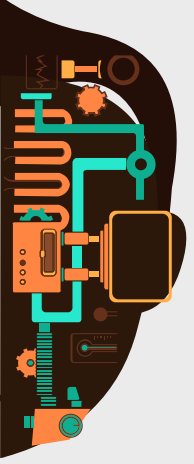

# Data Canopy

Statistical queries

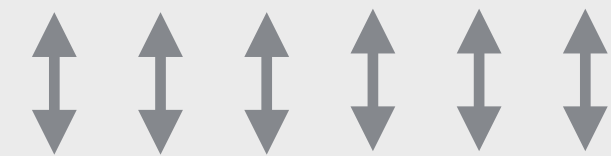

Library of building blocks

↑  
Data

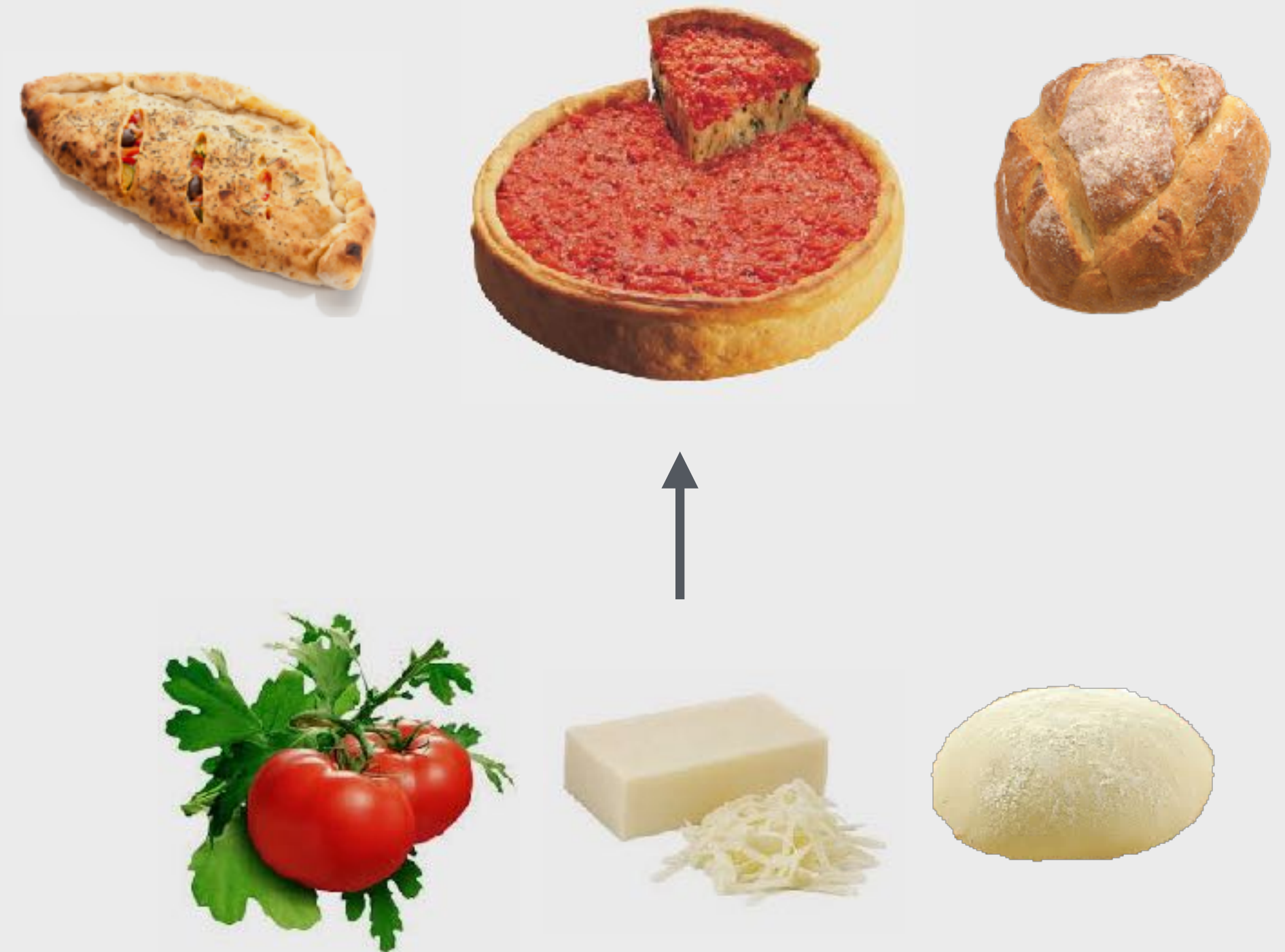

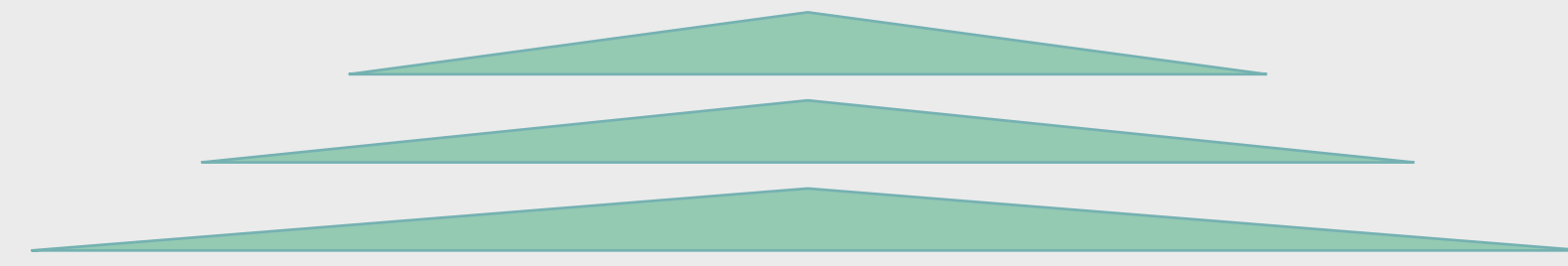
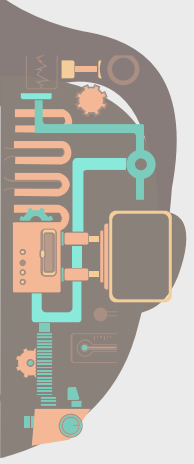

# Data Canopy

Statistical queries

Avoid redundant data access to accelerate statistical analysis



↑  
Data



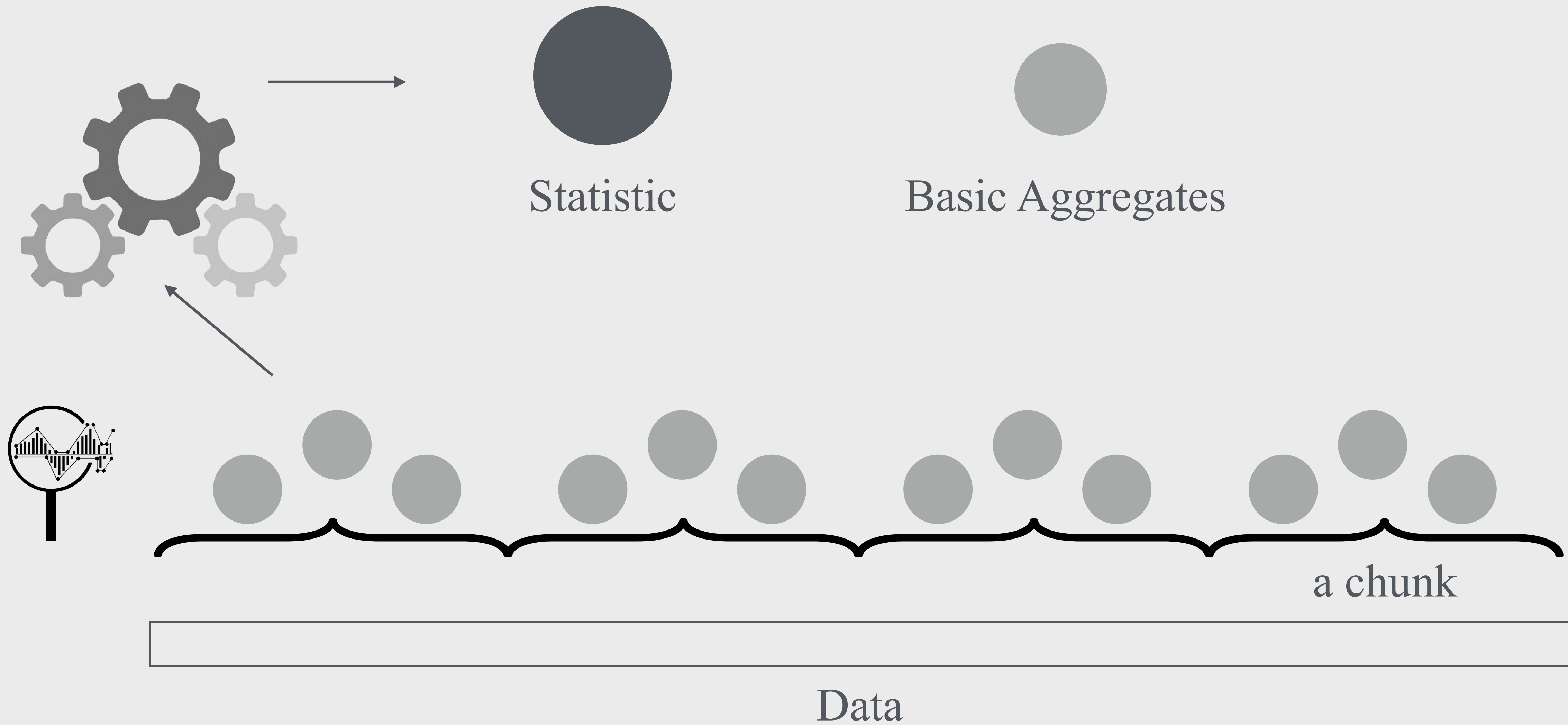
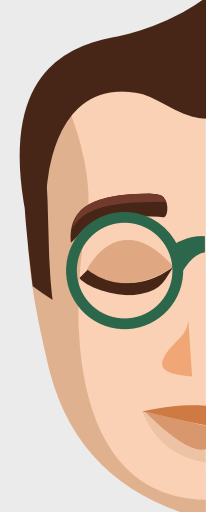
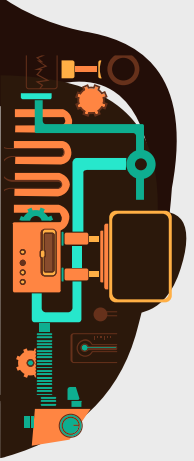

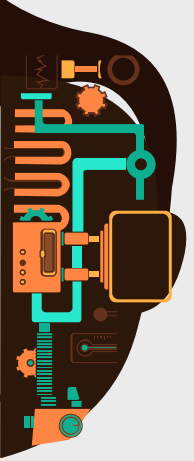

# Q: Monthly Variance

$$\text{Variance} = \left(\frac{1}{n} \sum X^2\right) - \left(\frac{1}{n} \sum X\right)^2 \longrightarrow \sum X \quad \sum X^2$$

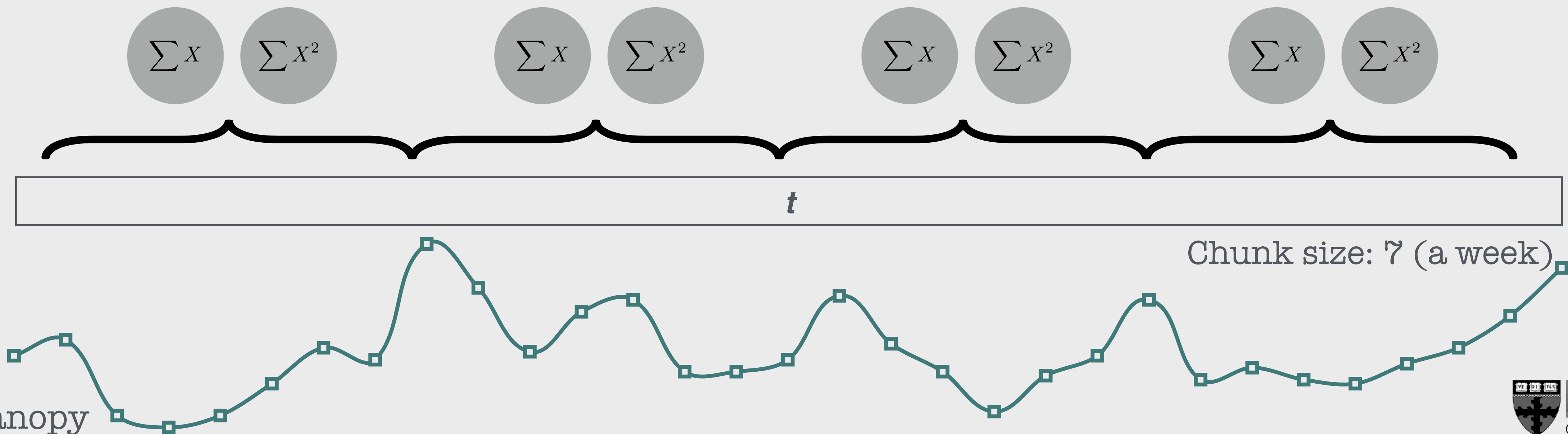

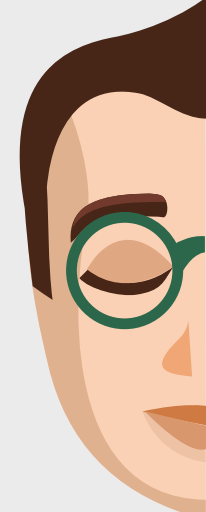
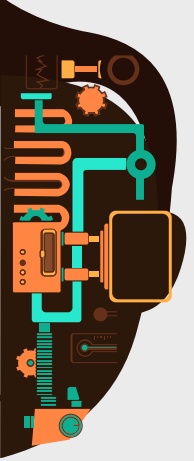

# Q: Monthly Variance

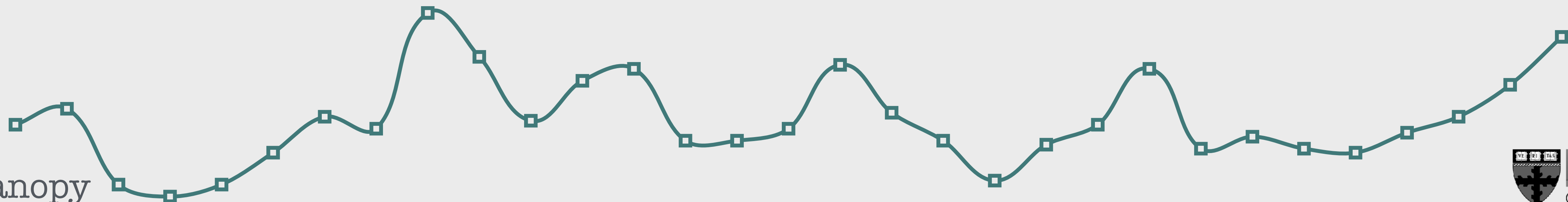
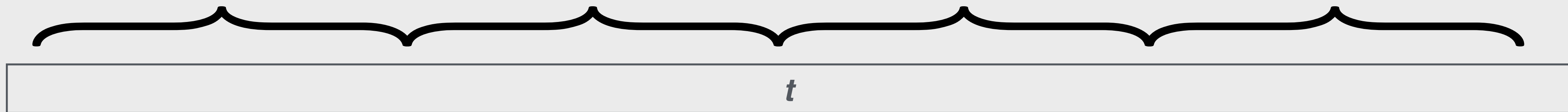
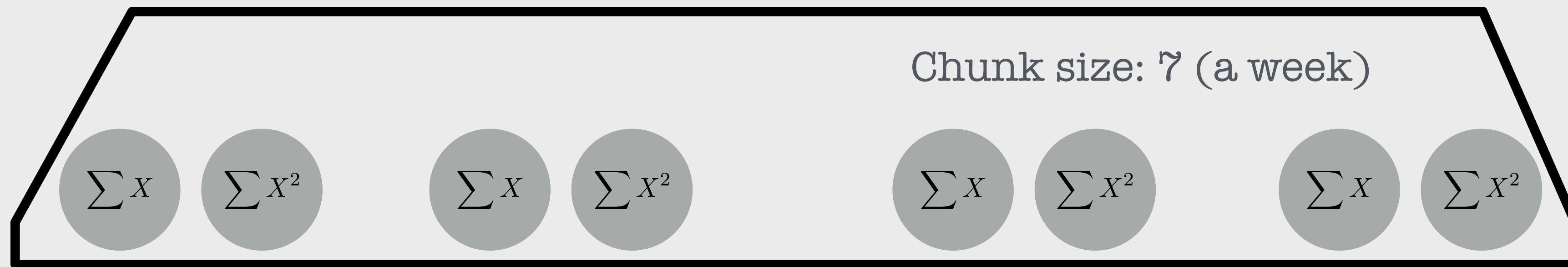

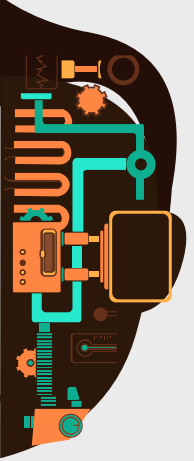

Q: Monthly Variance  $\left(\frac{1}{n} \sum X^2\right) - \left(\frac{1}{n} \sum X\right)^2$

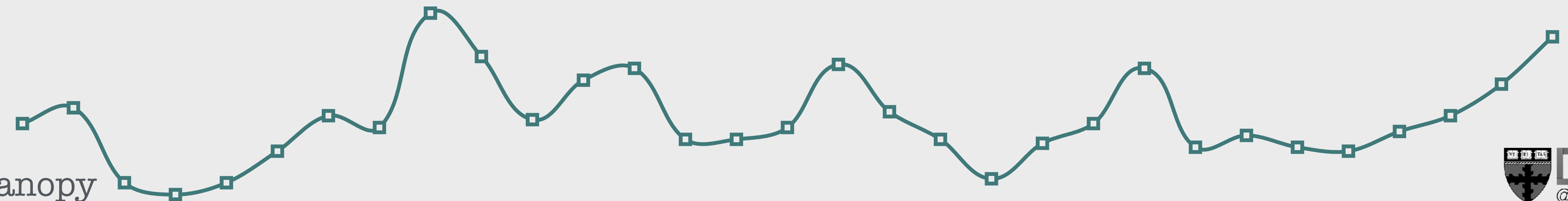
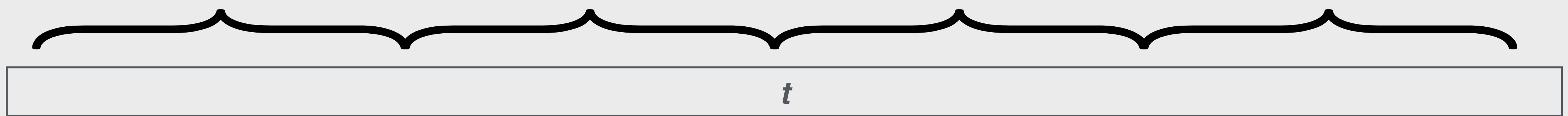

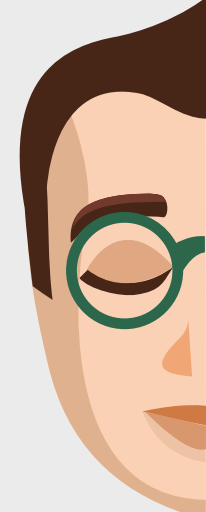
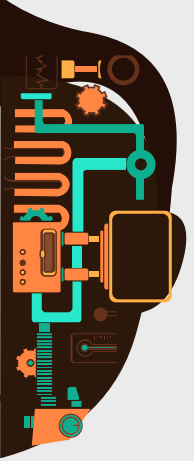

Var (first week)

$$\frac{1}{7} \sum X_i^2 - \left(\frac{1}{7} \sum X_i\right)^2$$

Reuse between ranges

Monthly mean

$$\frac{1}{31} \sum X_i$$

Reuse between statistics

Mean (first week)

$$\frac{1}{7} \sum X_i$$

Mixed

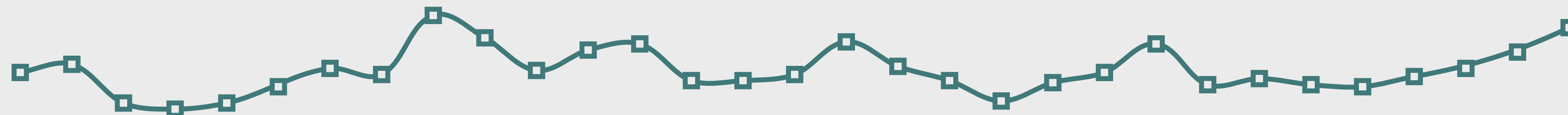
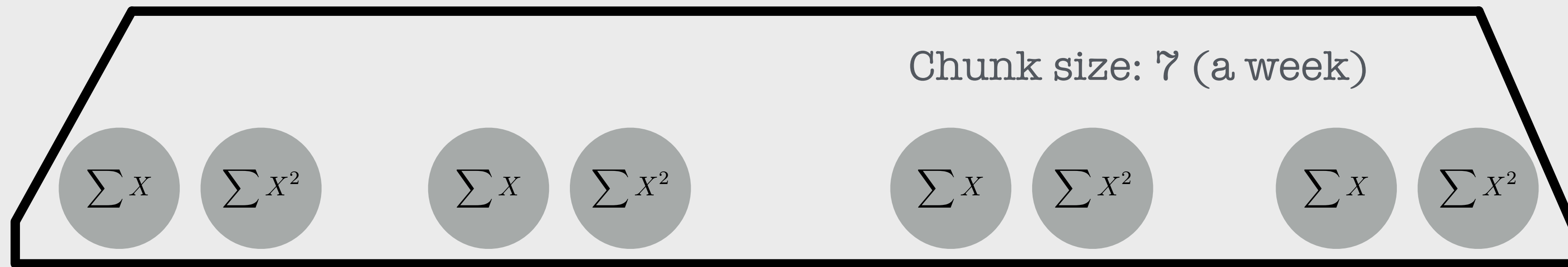

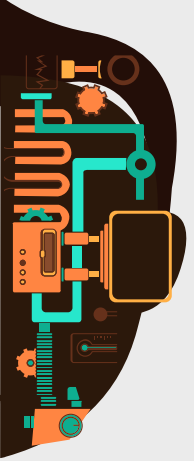

Var (first week)	$\frac{1}{7} \sum X_i^2 - (\frac{1}{7} \sum X_i)^2$	Reuse between ranges
------------------	---	----------------------

Monthly mean	$\frac{1}{31} \sum X_i$	Reuse between statistics
--------------	-------------------------	--------------------------

Mean (first week)	$\frac{1}{7} \sum X_i$	Mixed
-------------------	------------------------	-------

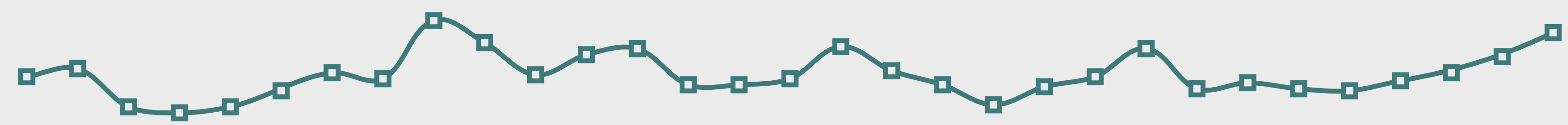
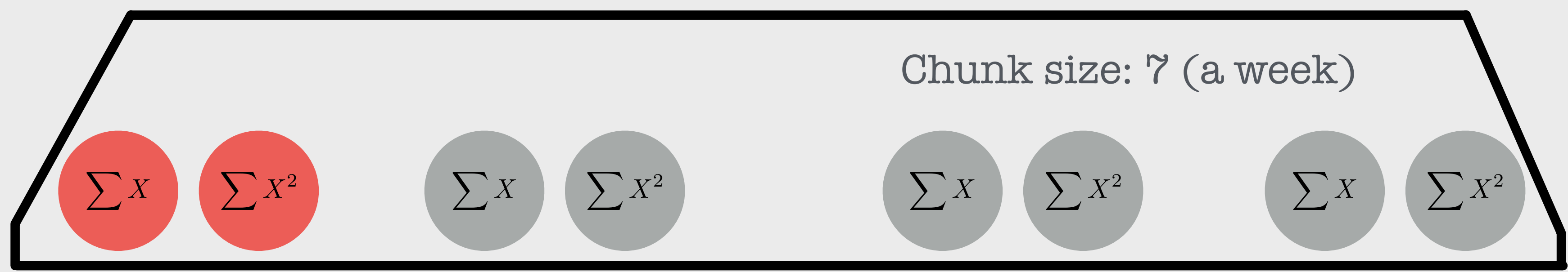

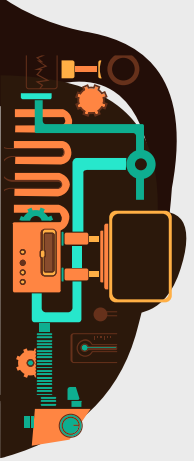

Var (first week)       $\frac{1}{7} \sum X_i^2 - (\frac{1}{7} \sum X_i)^2$       Reuse between ranges

Monthly mean       $\frac{1}{31} \sum X_i$       Reuse between statistics

Mean (first week)       $\frac{1}{7} \sum X_i$       Mixed

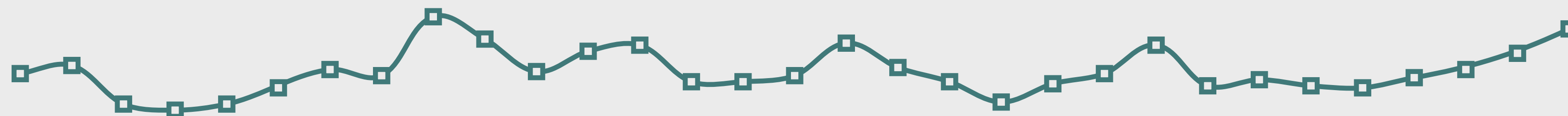
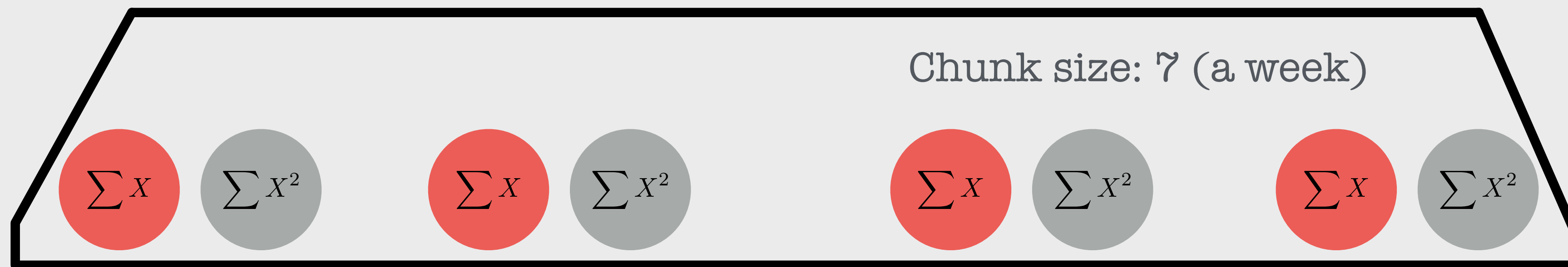

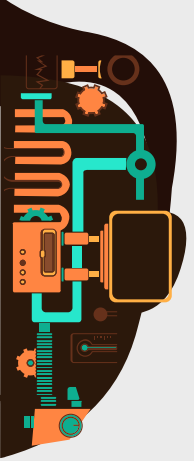

Var (first week)       $\frac{1}{7} \sum X_i^2 - (\frac{1}{7} \sum X_i)^2$       Reuse between ranges

Monthly mean       $\frac{1}{31} \sum X_i$       Reuse between statistics

Mean (first week)       $\frac{1}{7} \sum X_i$       Mixed

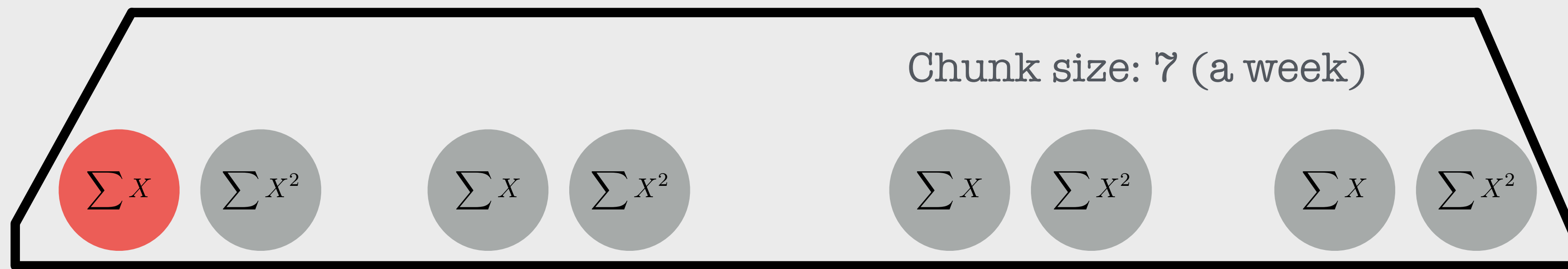

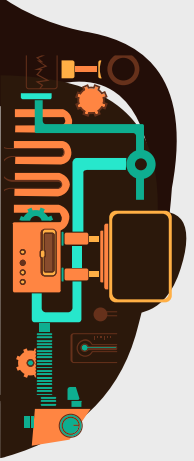

**? Decompose**

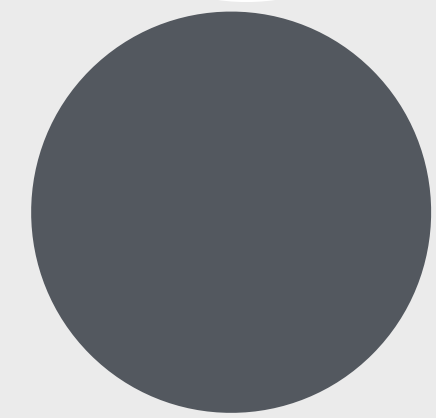

Statistic

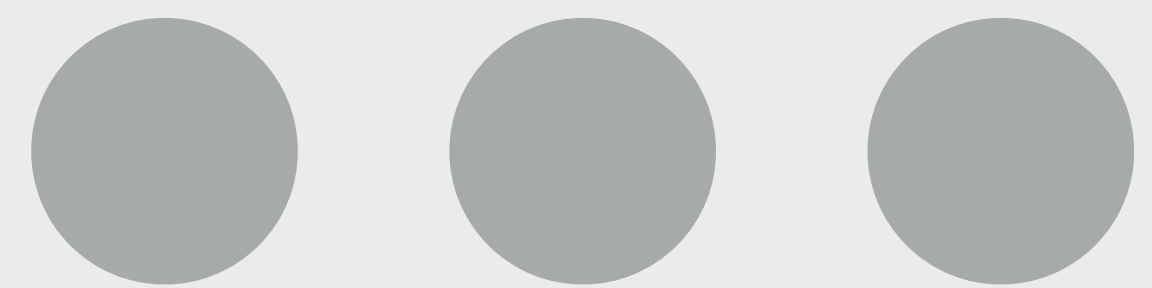

Basic Aggregates



**? Synthesize**

**? Store**

**? Chunk size**

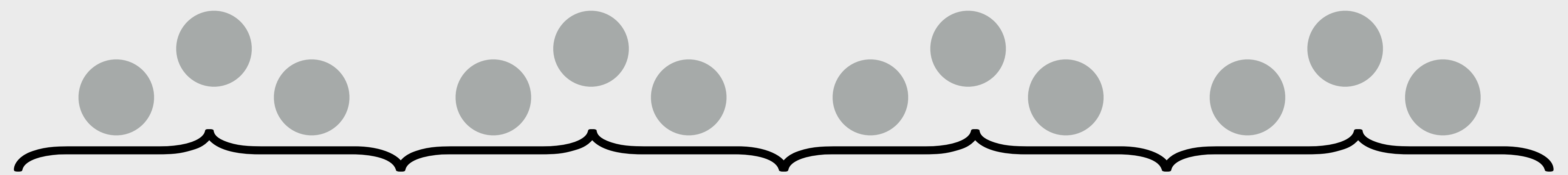
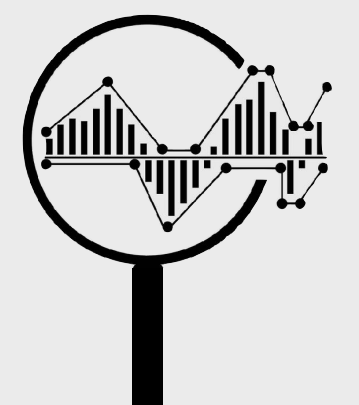

a chunk



**? Updates**

**? Build**

Data

**? Memory Pressure**

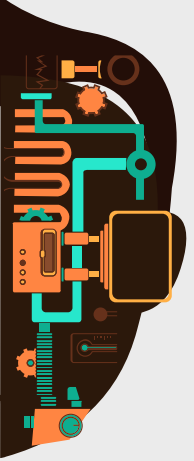

**? Decompose**

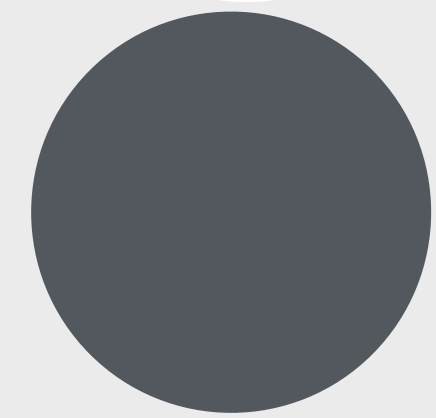

Statistic

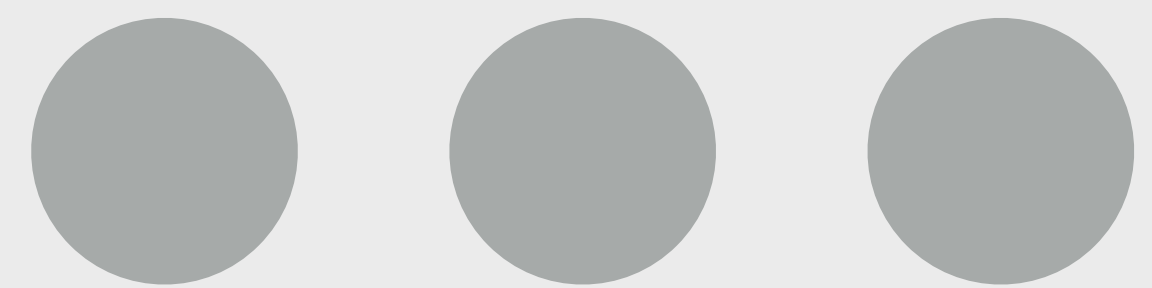

Basic Aggregates



**? Synthesize**

**? Store**

**? Chunk size**

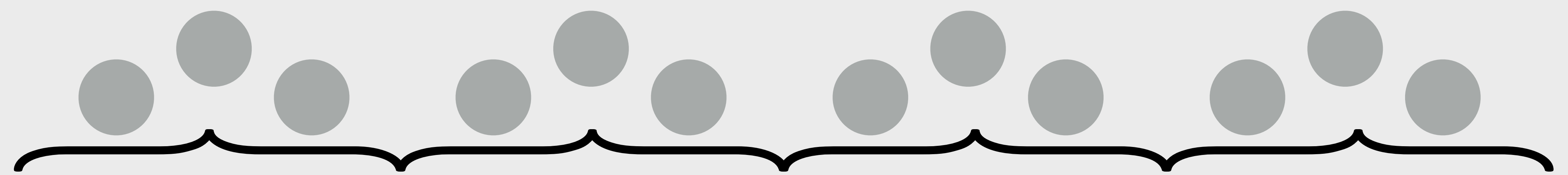
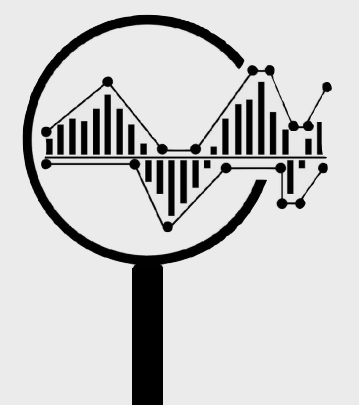

a chunk



**? Updates**

**? Build**

Data

**? Memory Pressure**

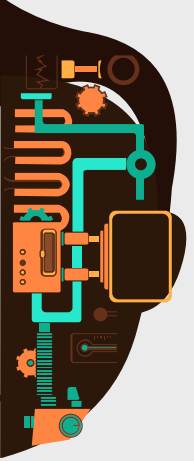

**? Decompose**



Statistic

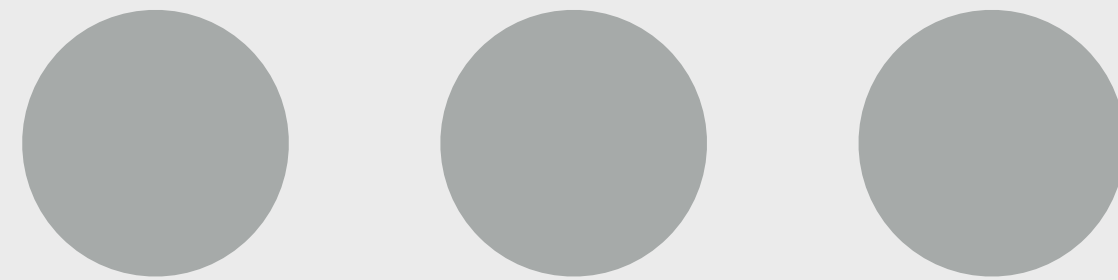

Basic Aggregates

**? Synthesize**

**? Store**

**? Chunk size**

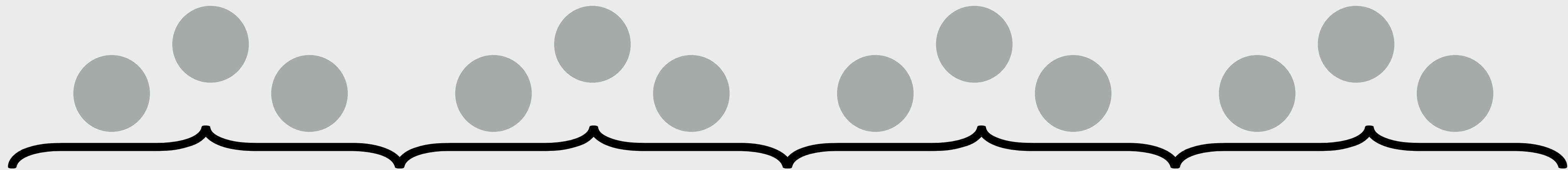

a chunk

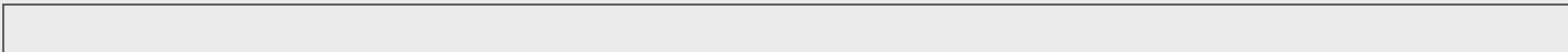

Data

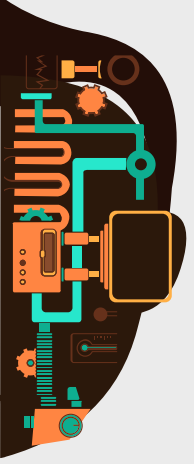

Statistic → Basic Aggregates

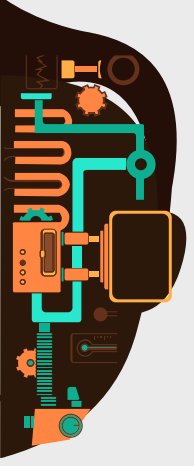

# A basic aggregate

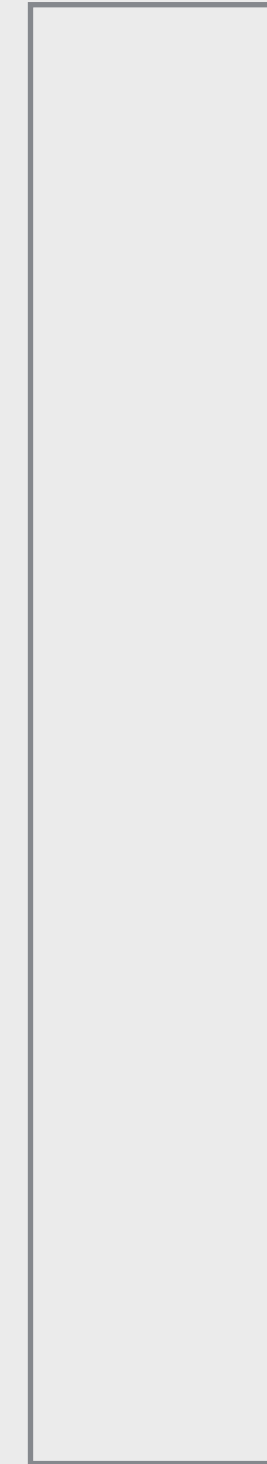

Data column

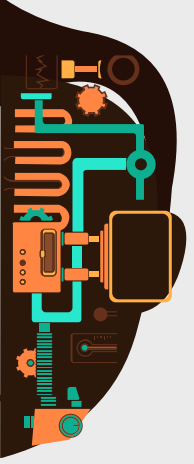

# A basic aggregate

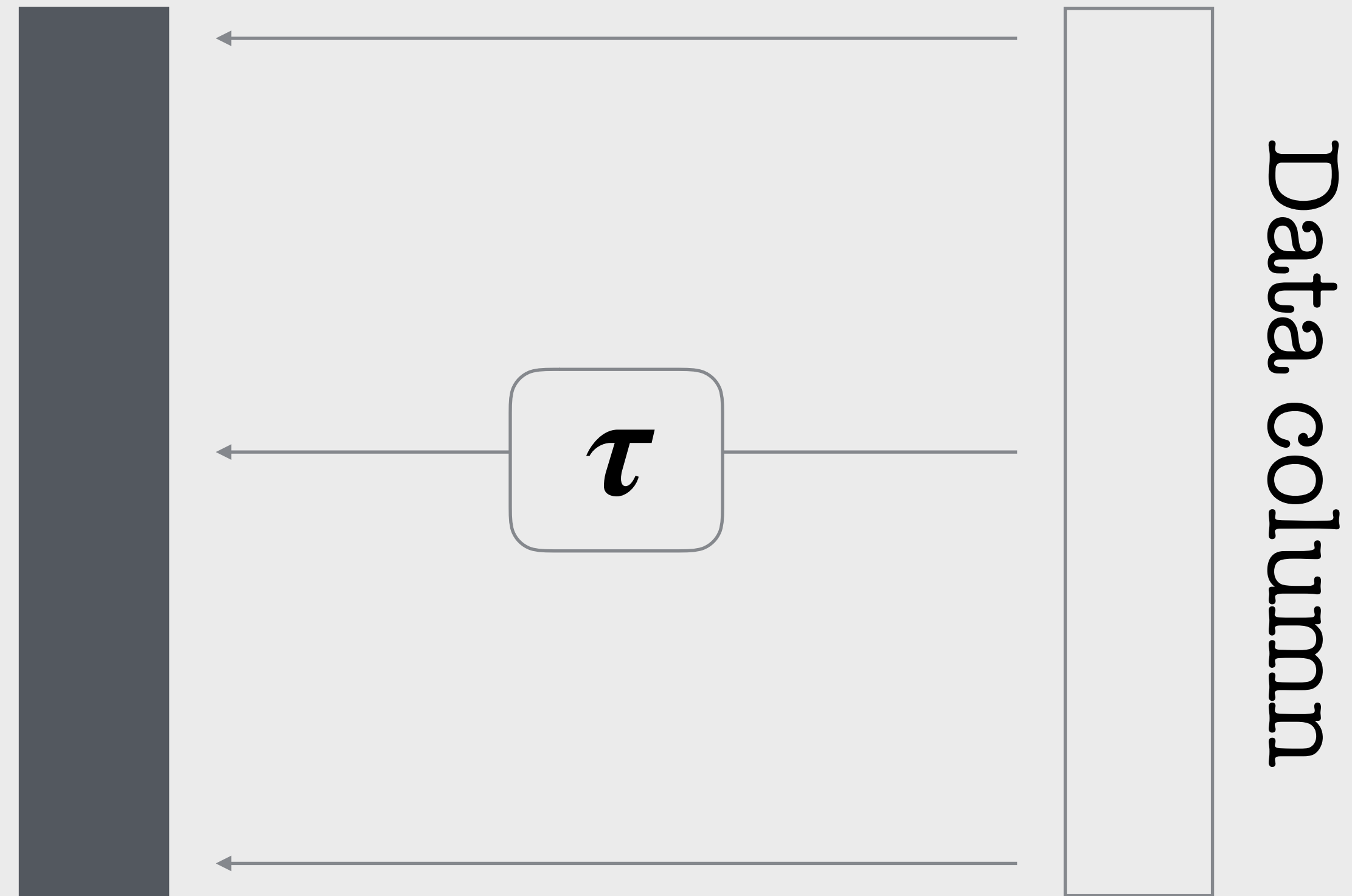

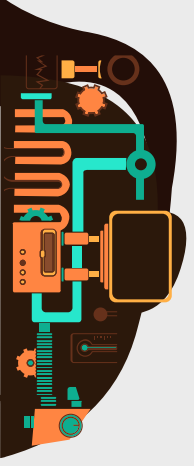

# A basic aggregate

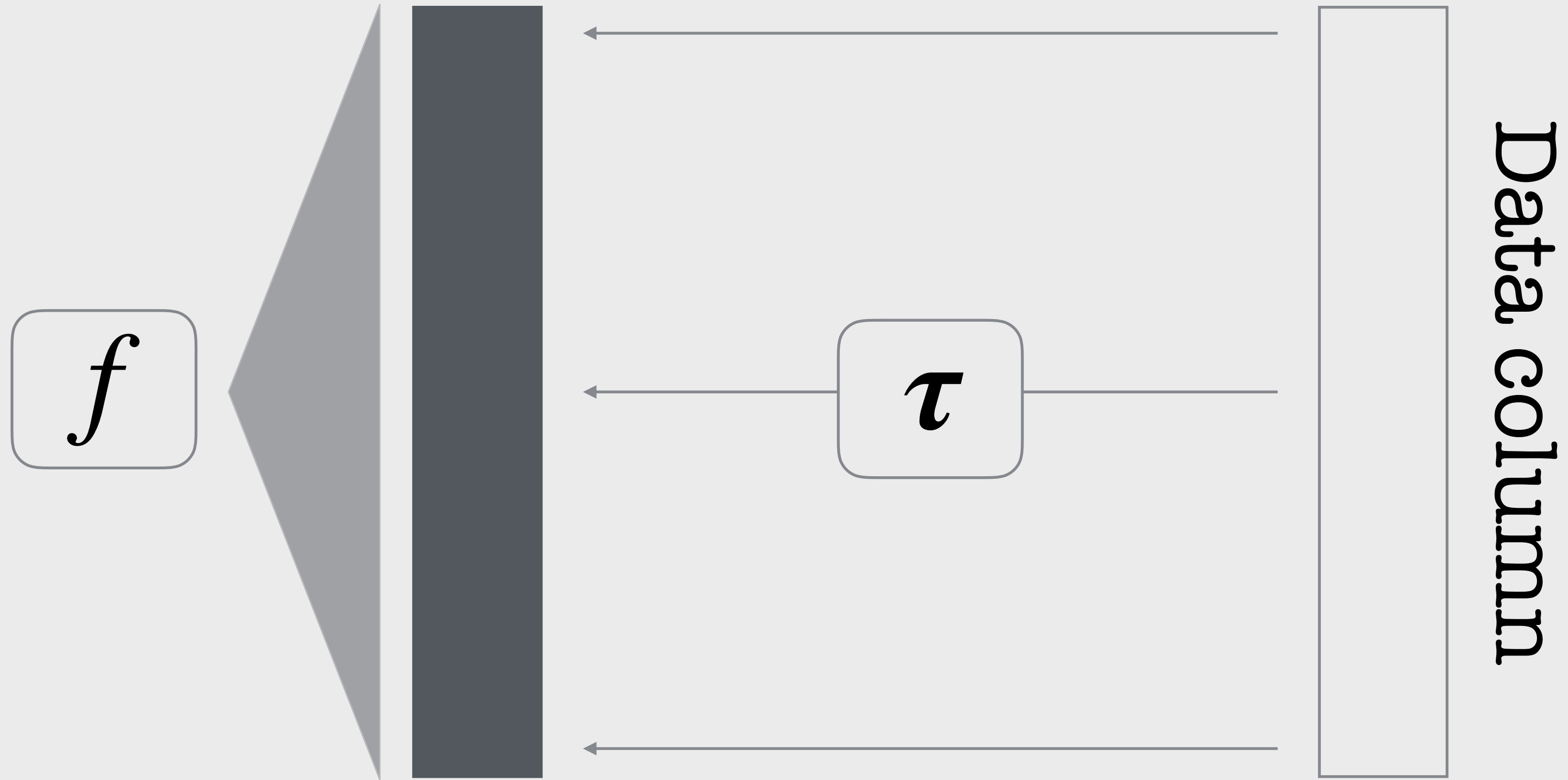

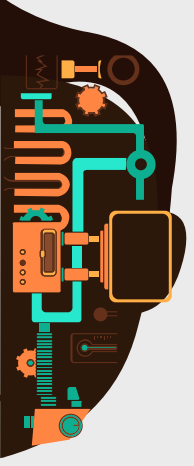

# A basic aggregate

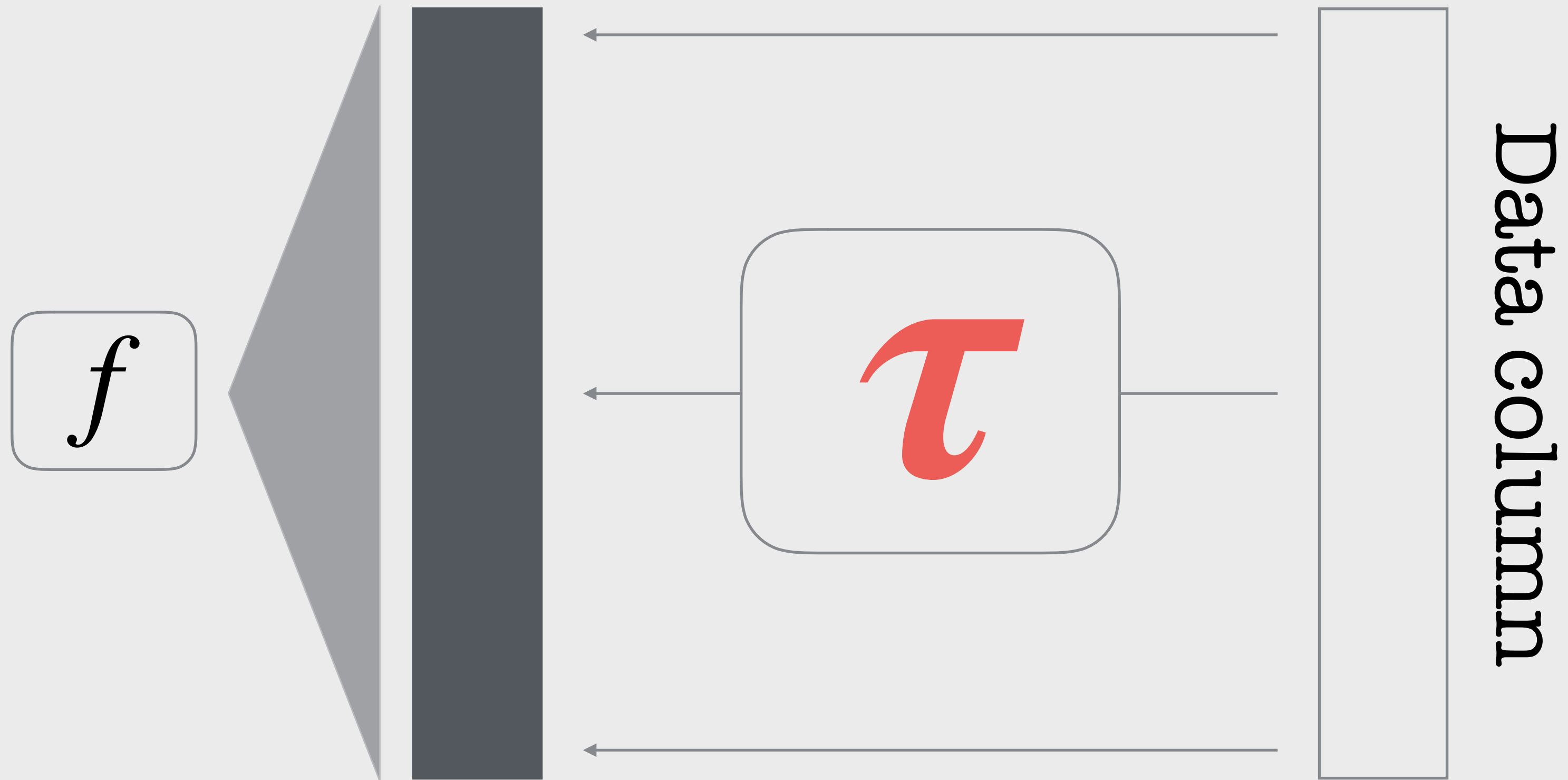

$$\tau(x) = x \mid \tau(x) = x^2$$

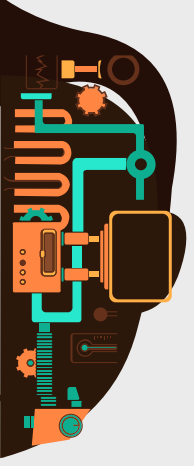

# A basic aggregate

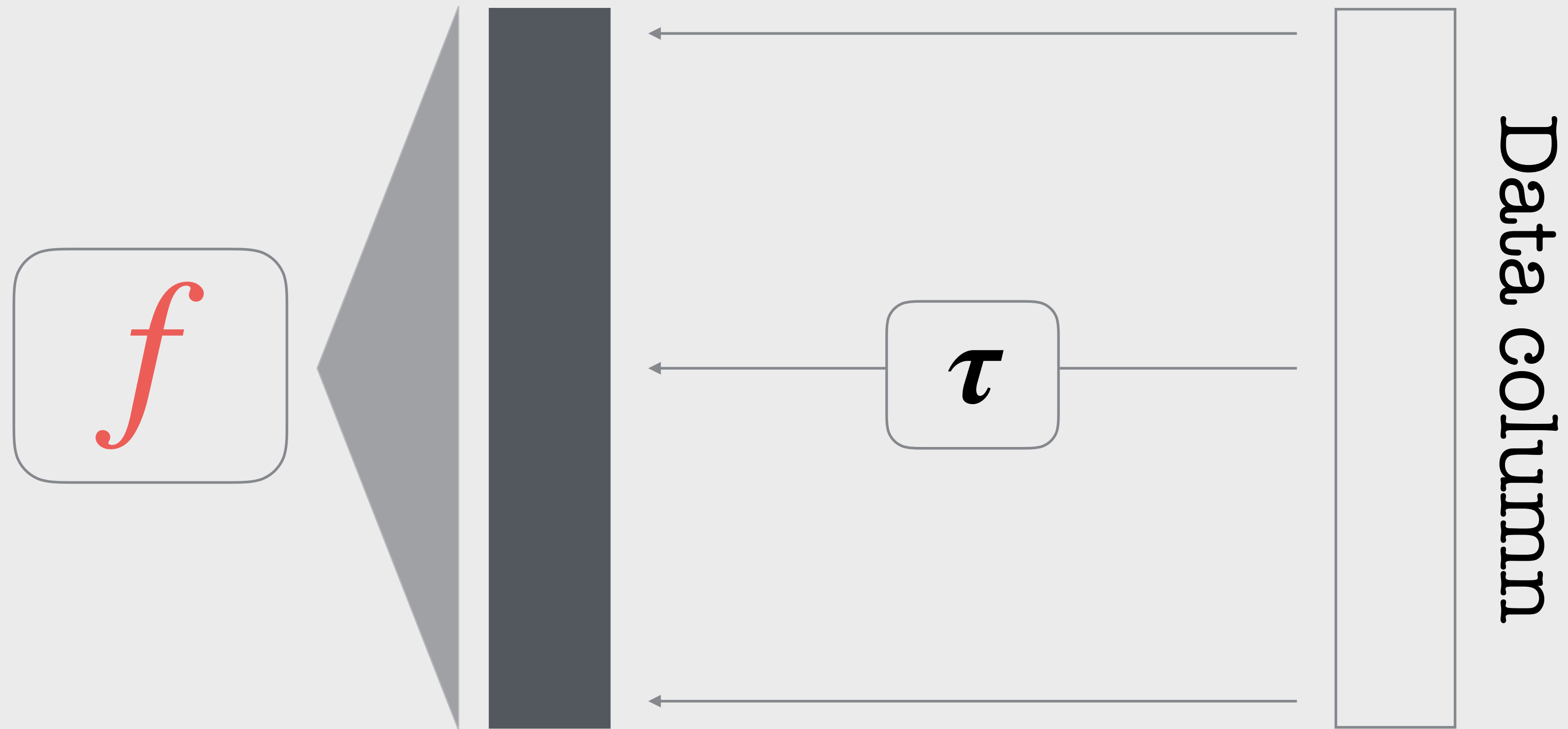

$$f(\text{[long bar]}) \rightarrow f(\text{[short bar]}) f(\text{[short bar]}) f(\text{[short bar]})$$

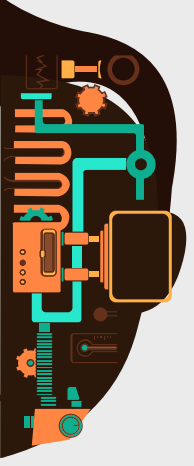

# A basic aggregate

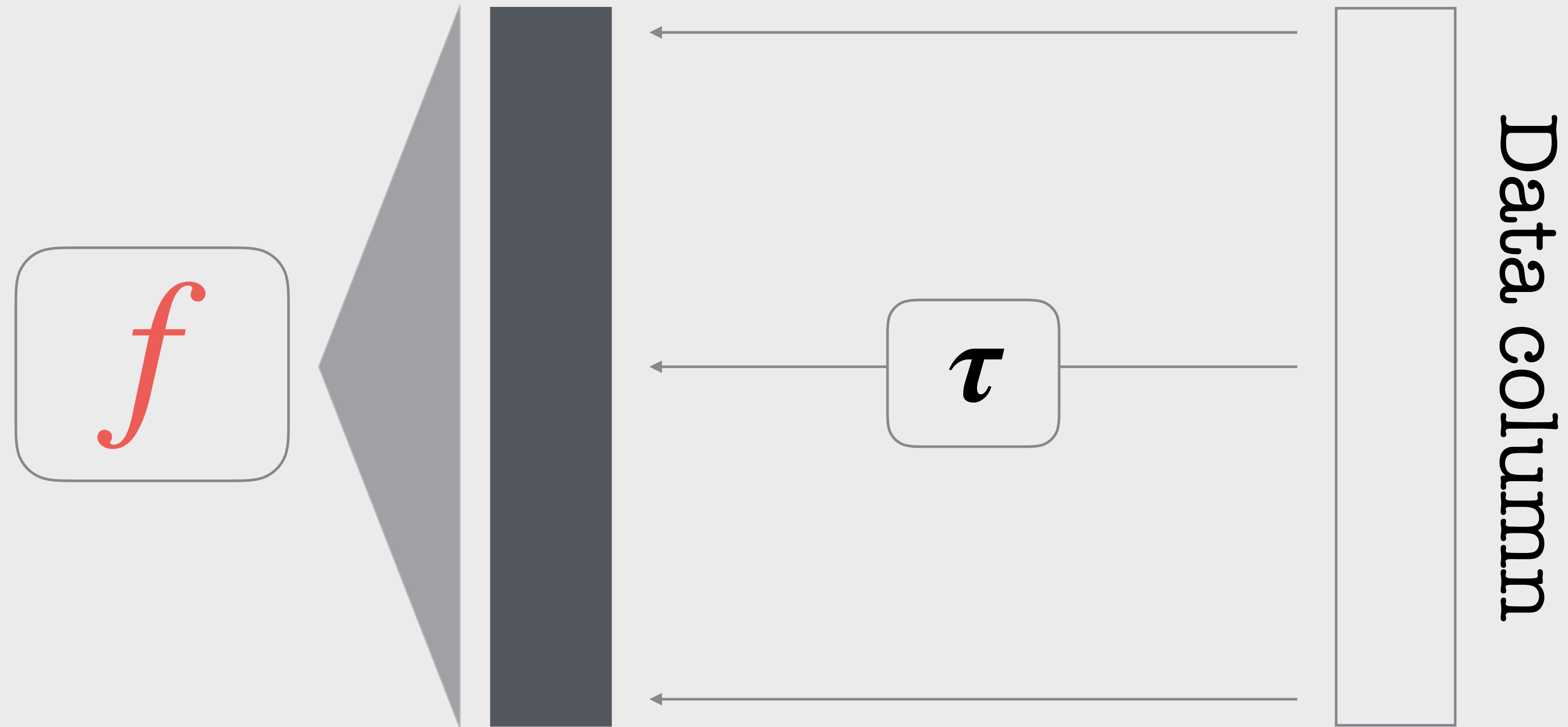

$$f(\text{[Data Column]}) \rightarrow f(\text{[Partition 1]}) \quad f(\text{[Partition 2]}) \quad f(\text{[Partition 3]})$$

*Example: max, min, sum, product*

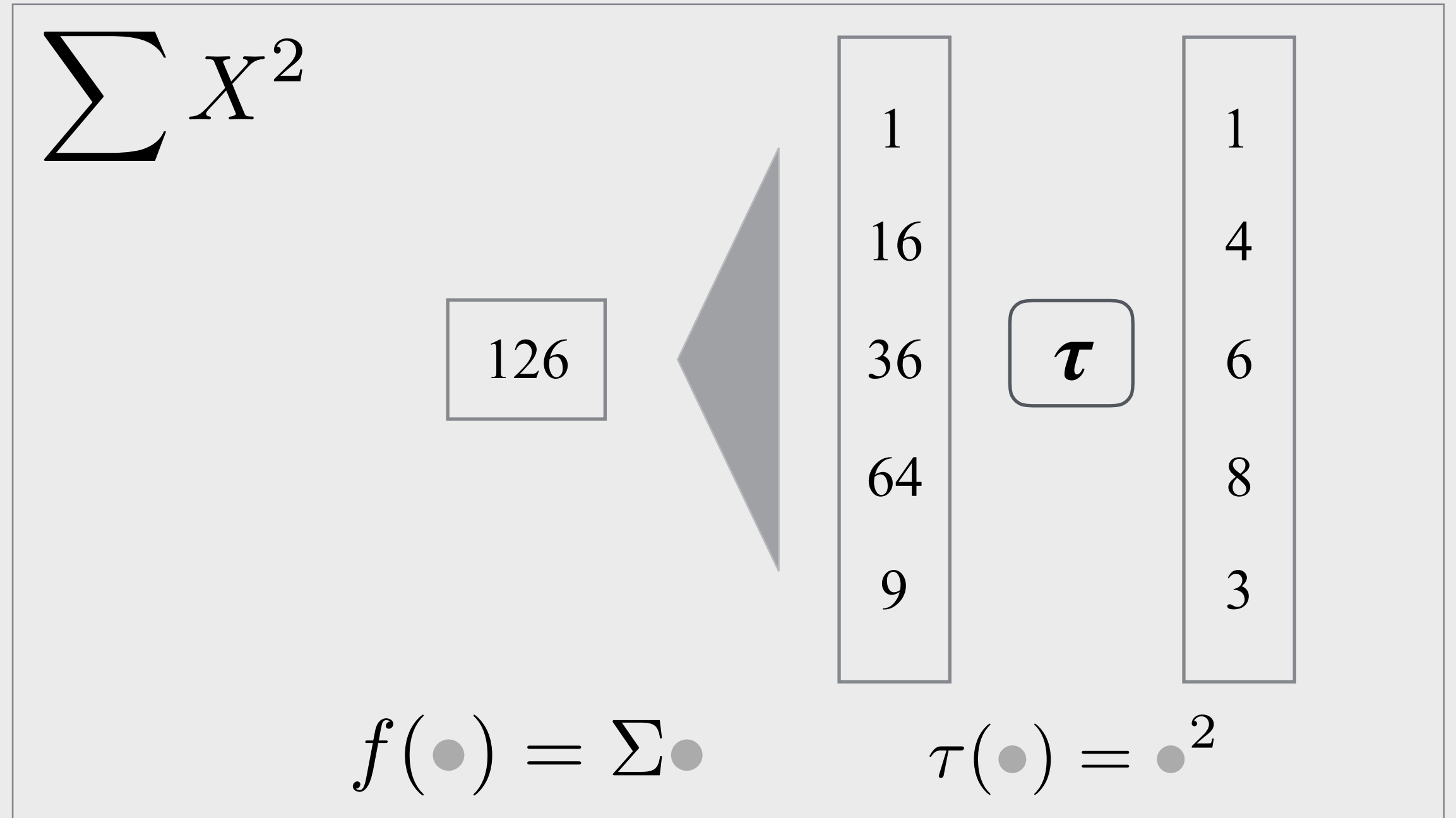
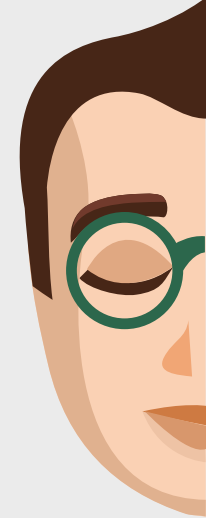
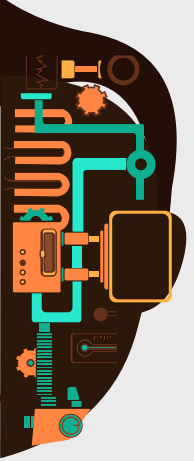

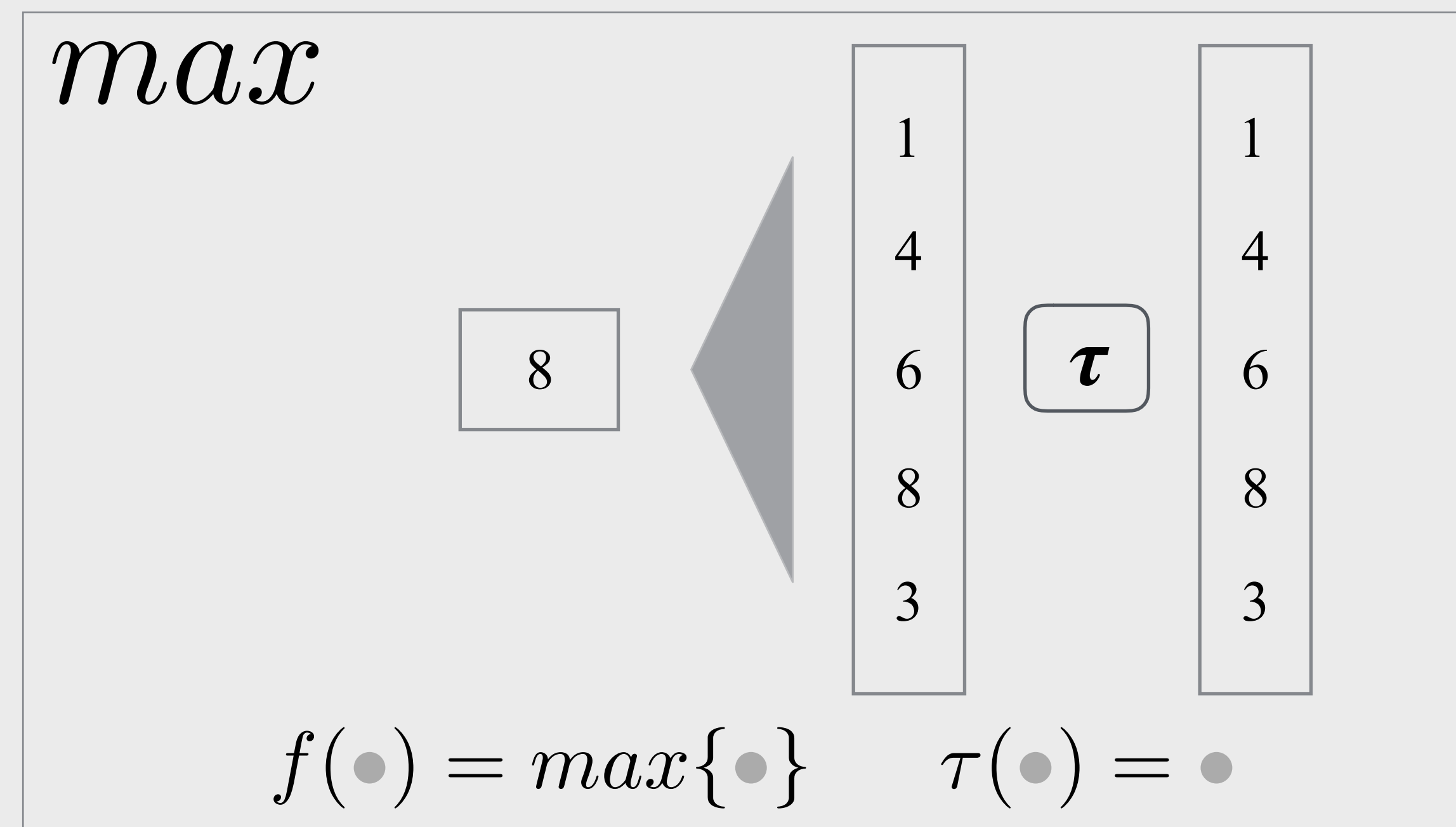
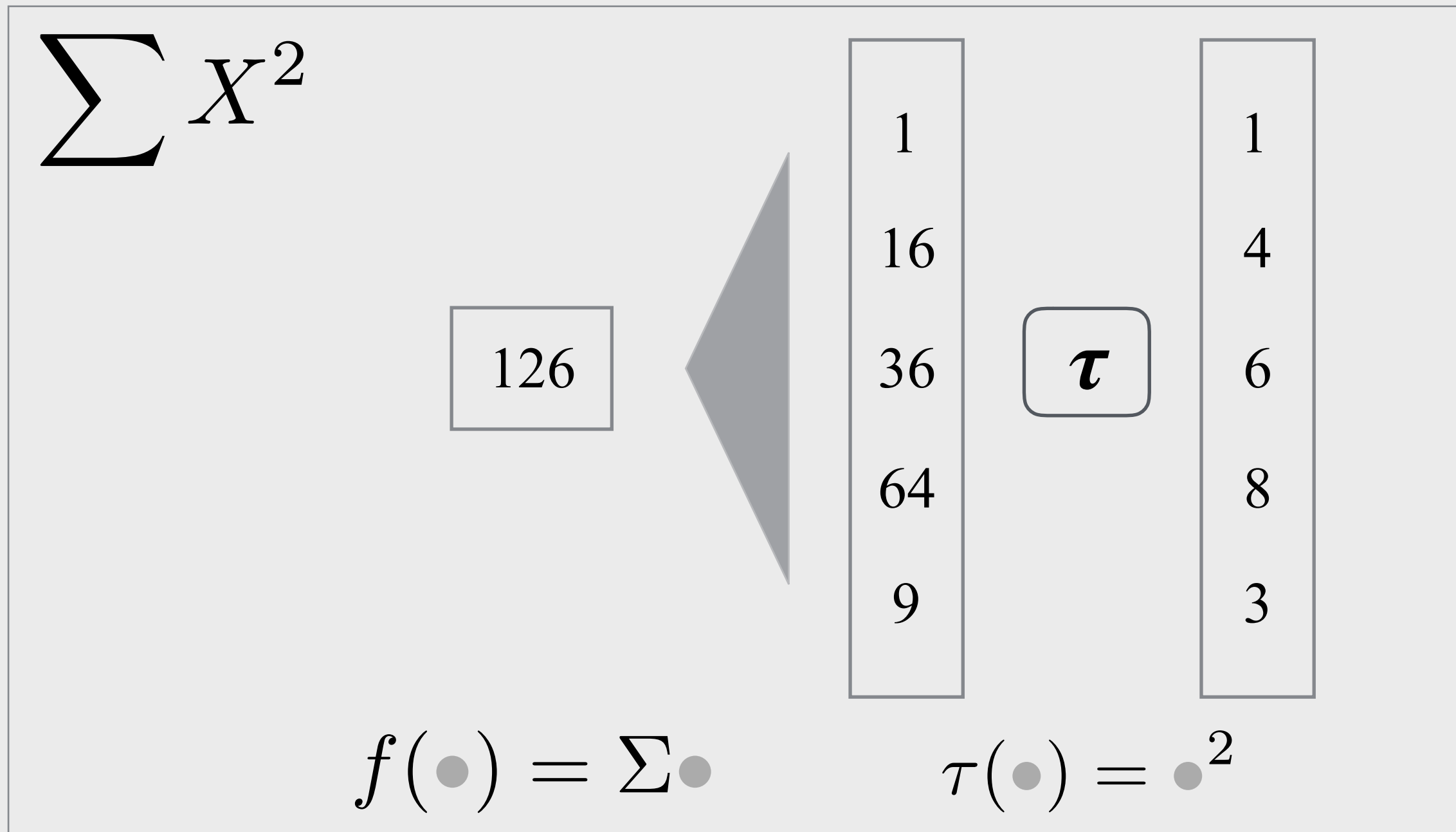
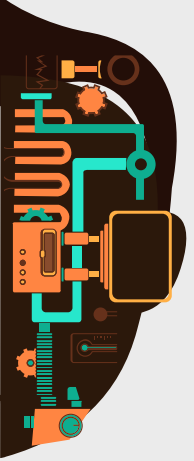

# Statistics are decomposed into building blocks

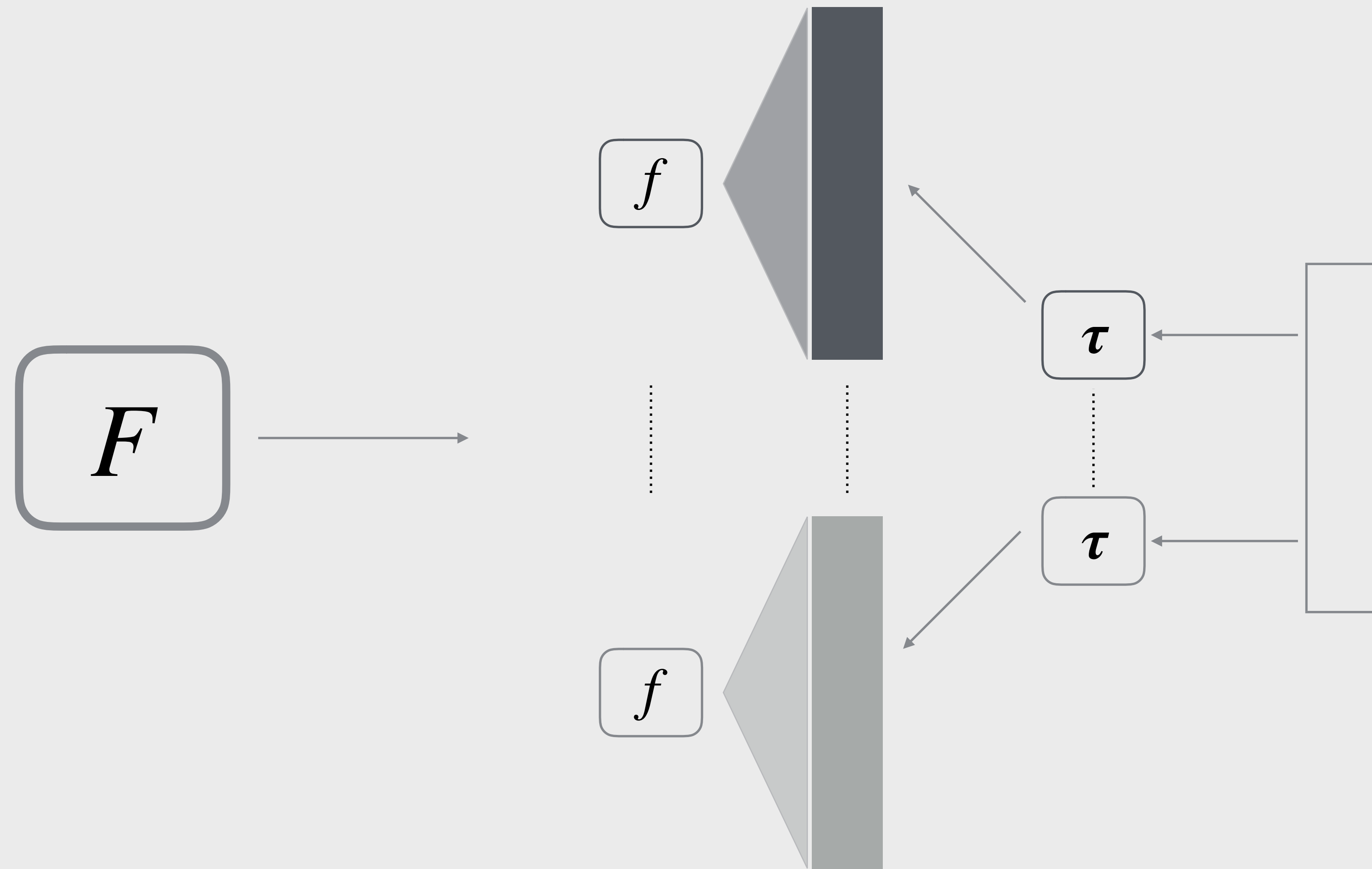

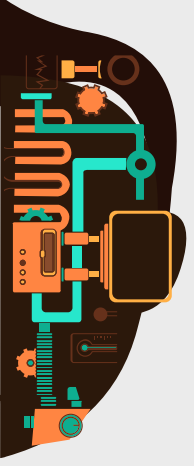

$$\frac{1}{n} \sum X$$

Arithmetic Mean

4.4

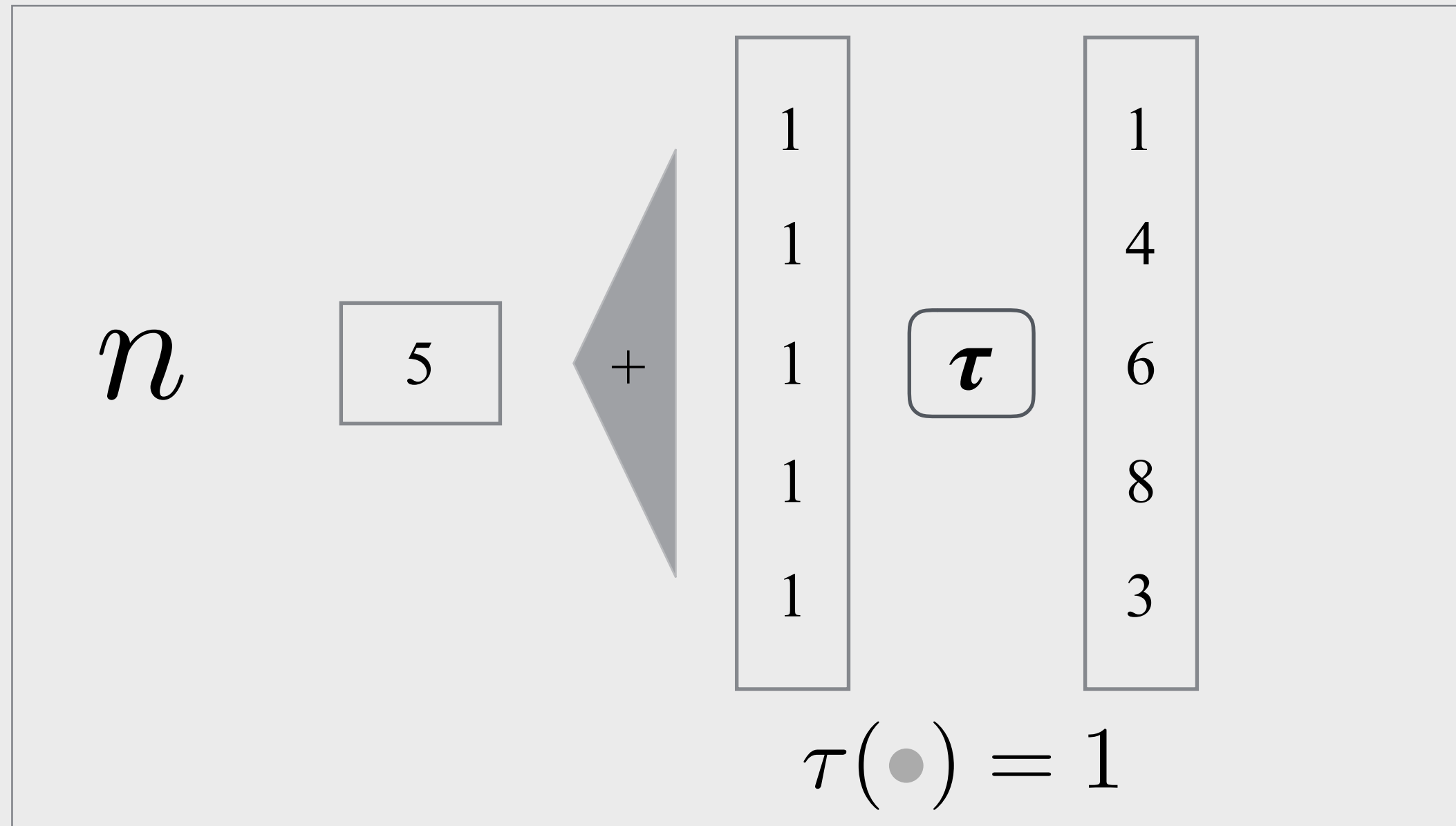
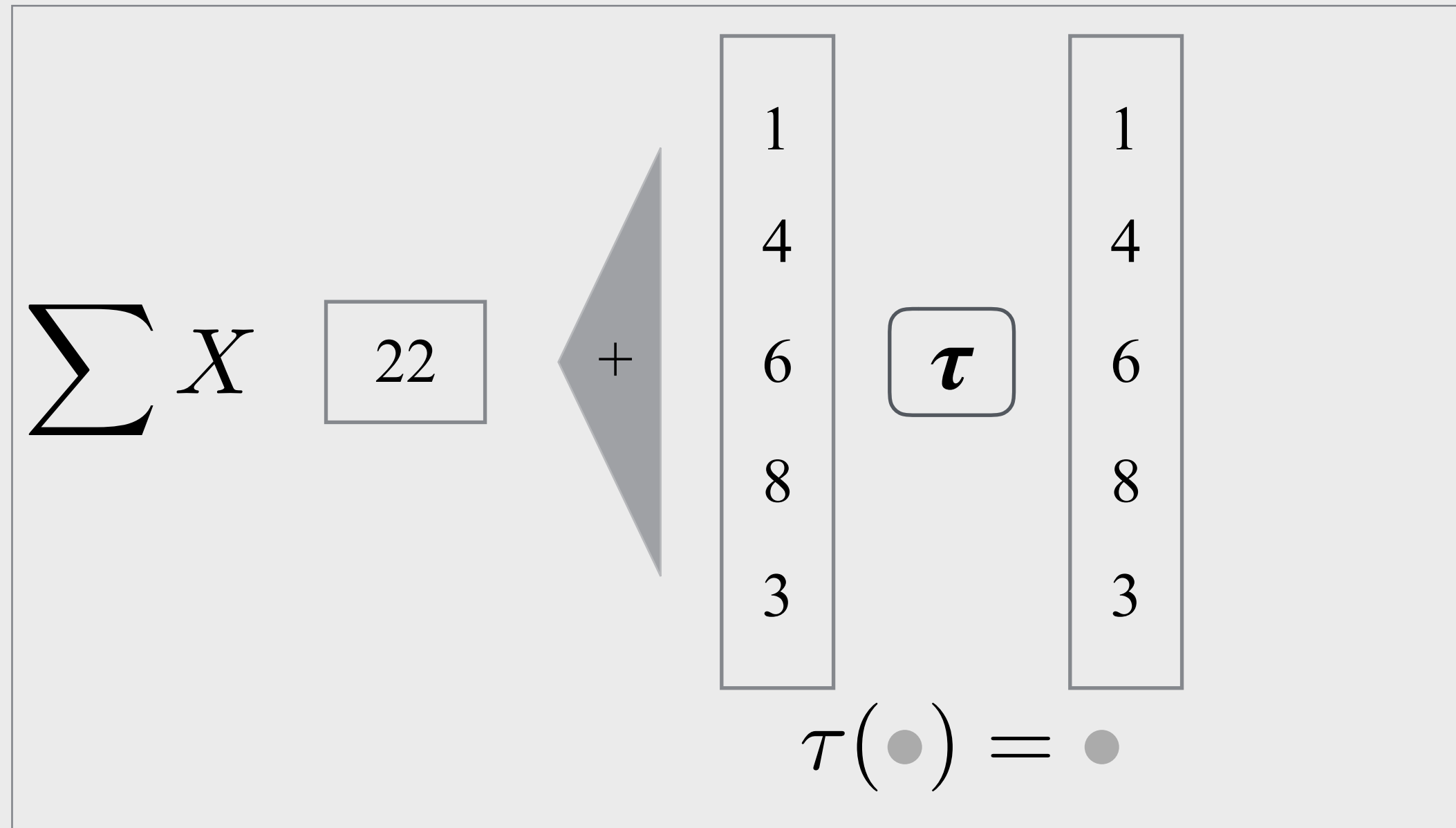

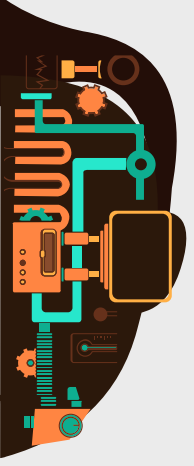

$$\left(\prod X\right)^{\frac{1}{n}}$$

Geometric Mean

3.6

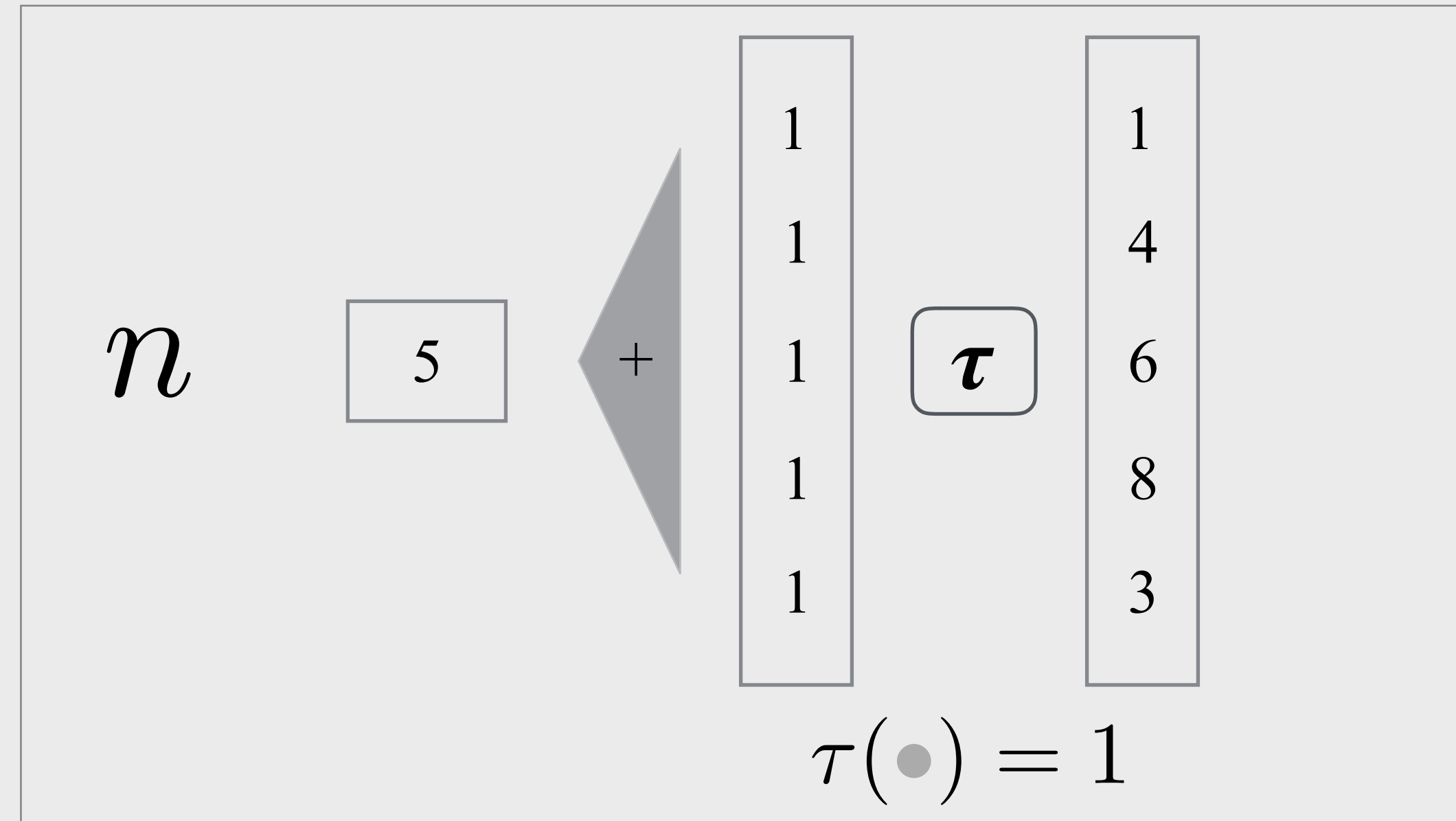
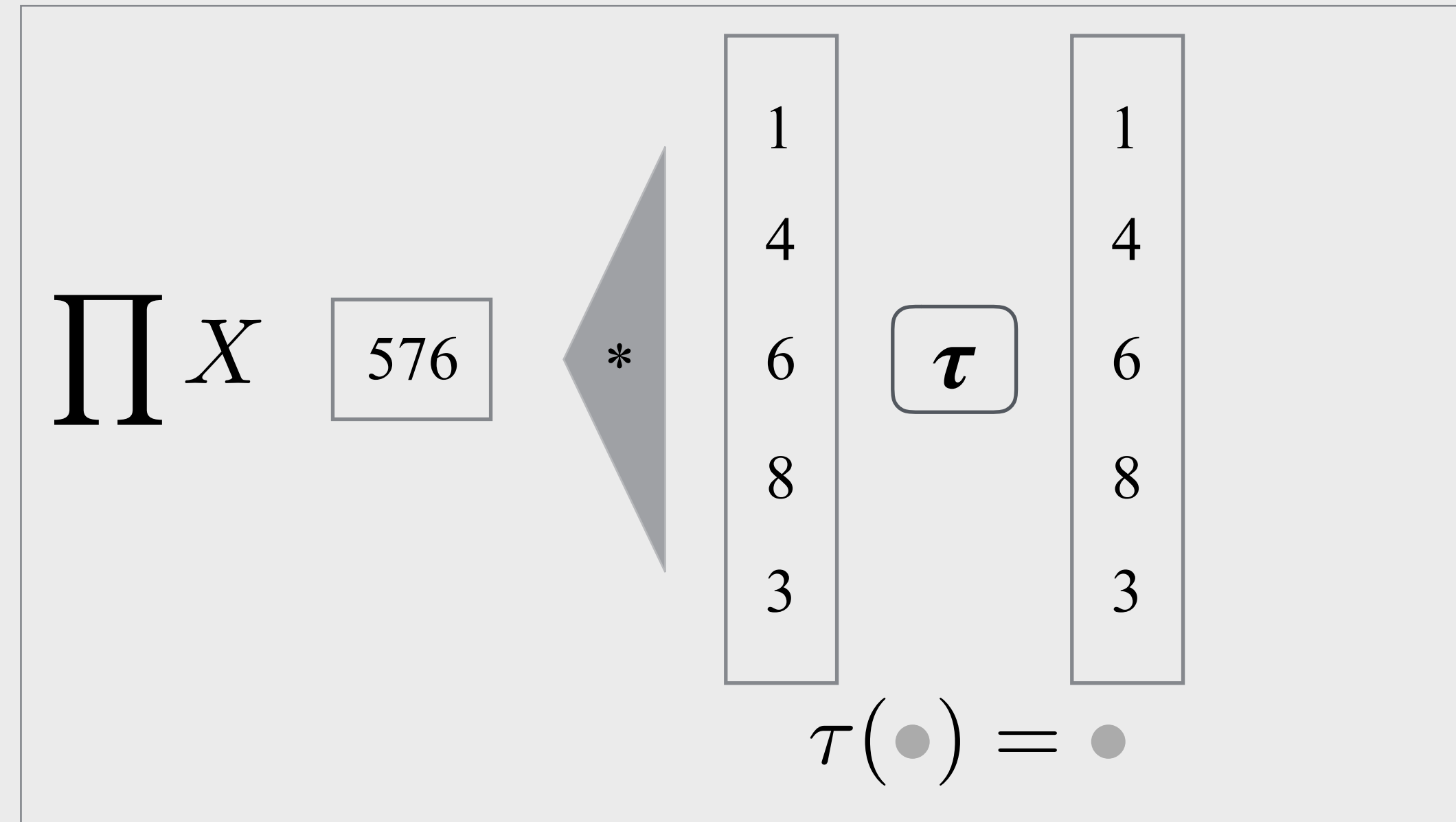

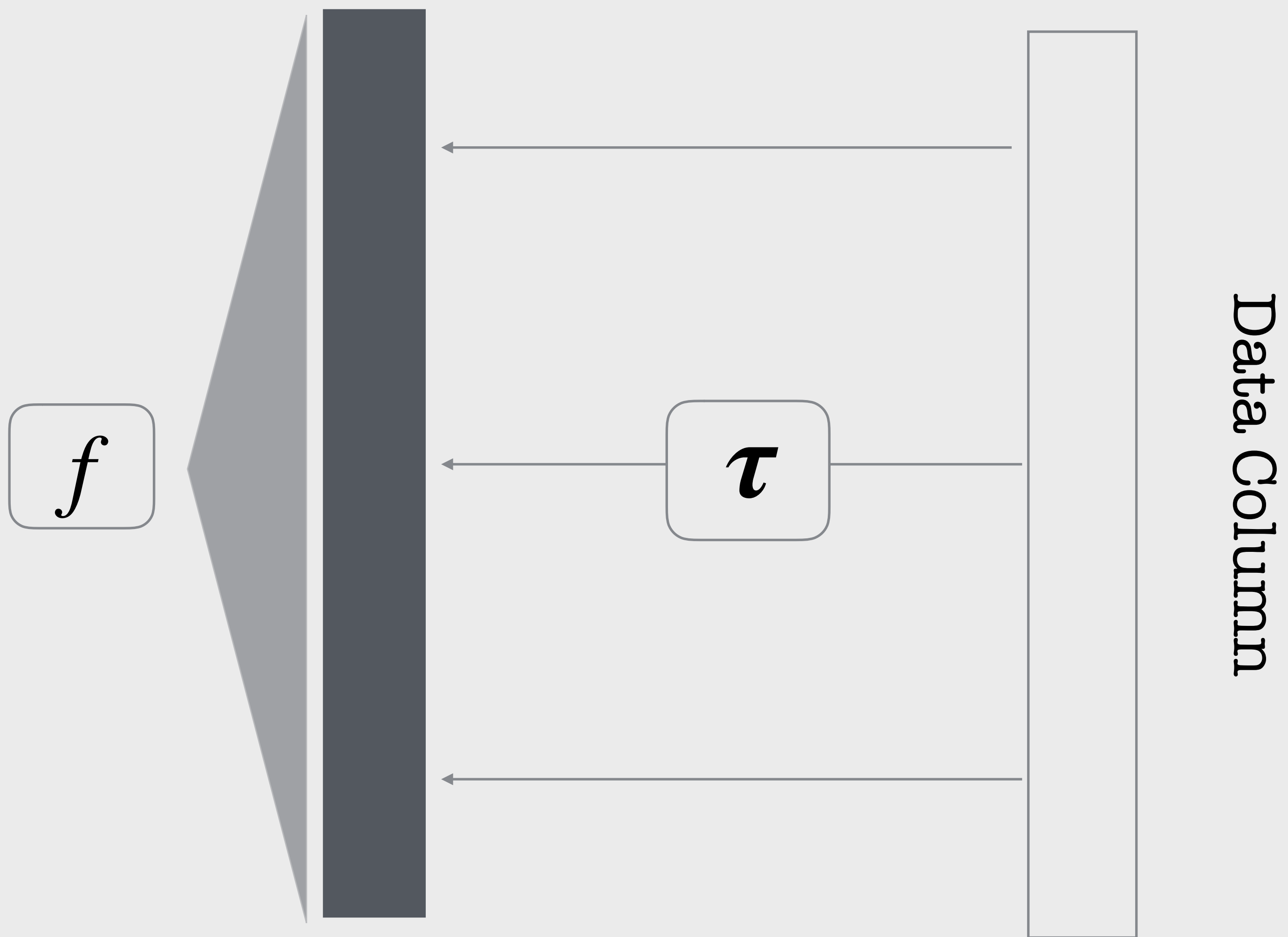
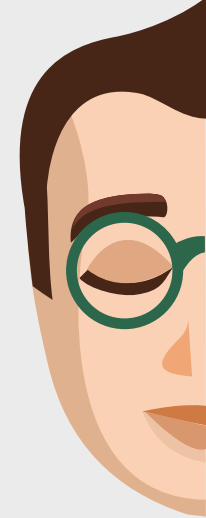
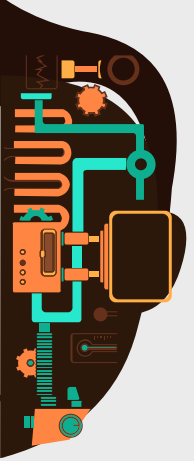

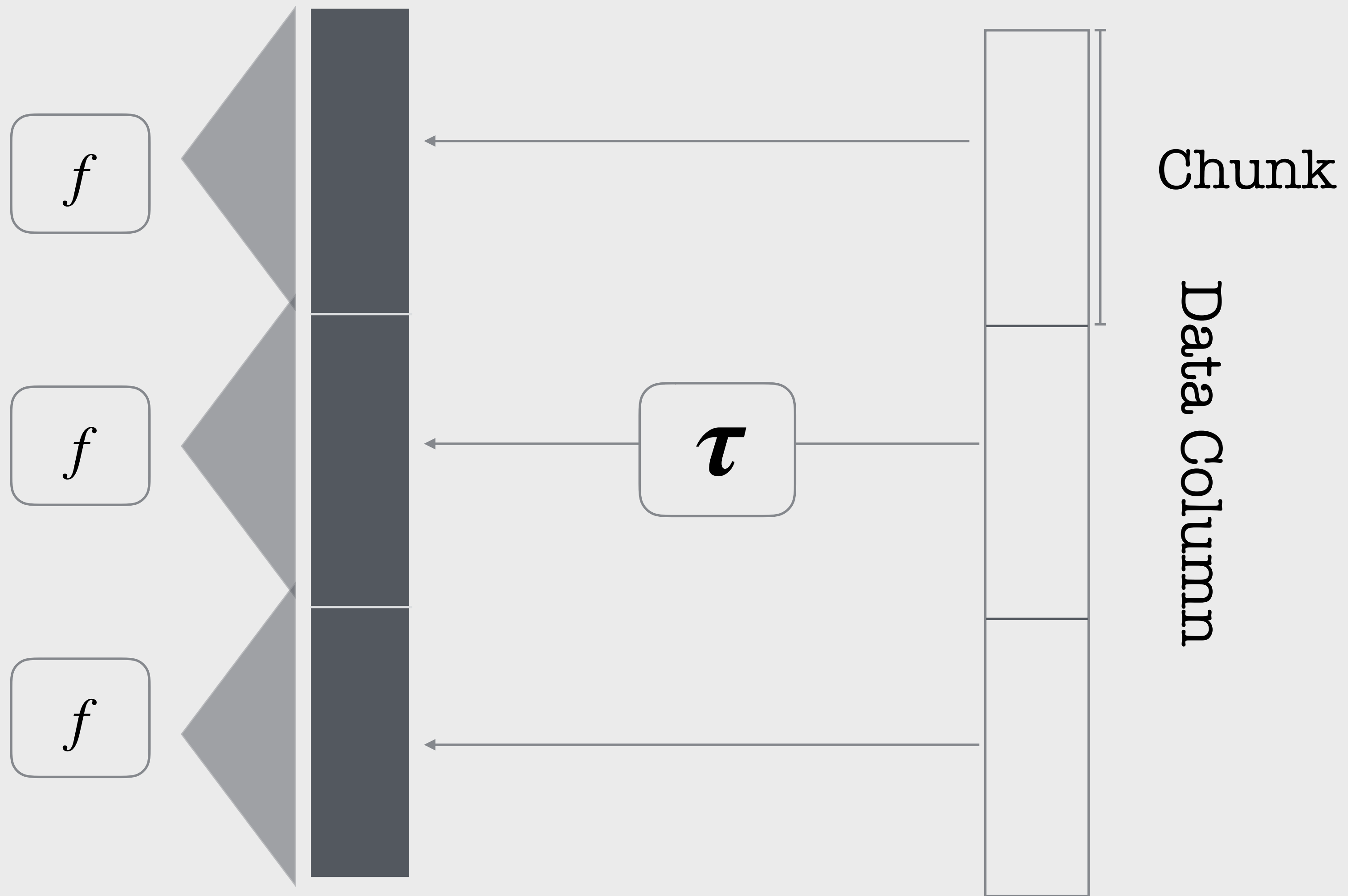
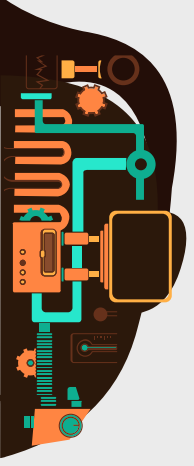

# Basic Aggregates

# Chunks

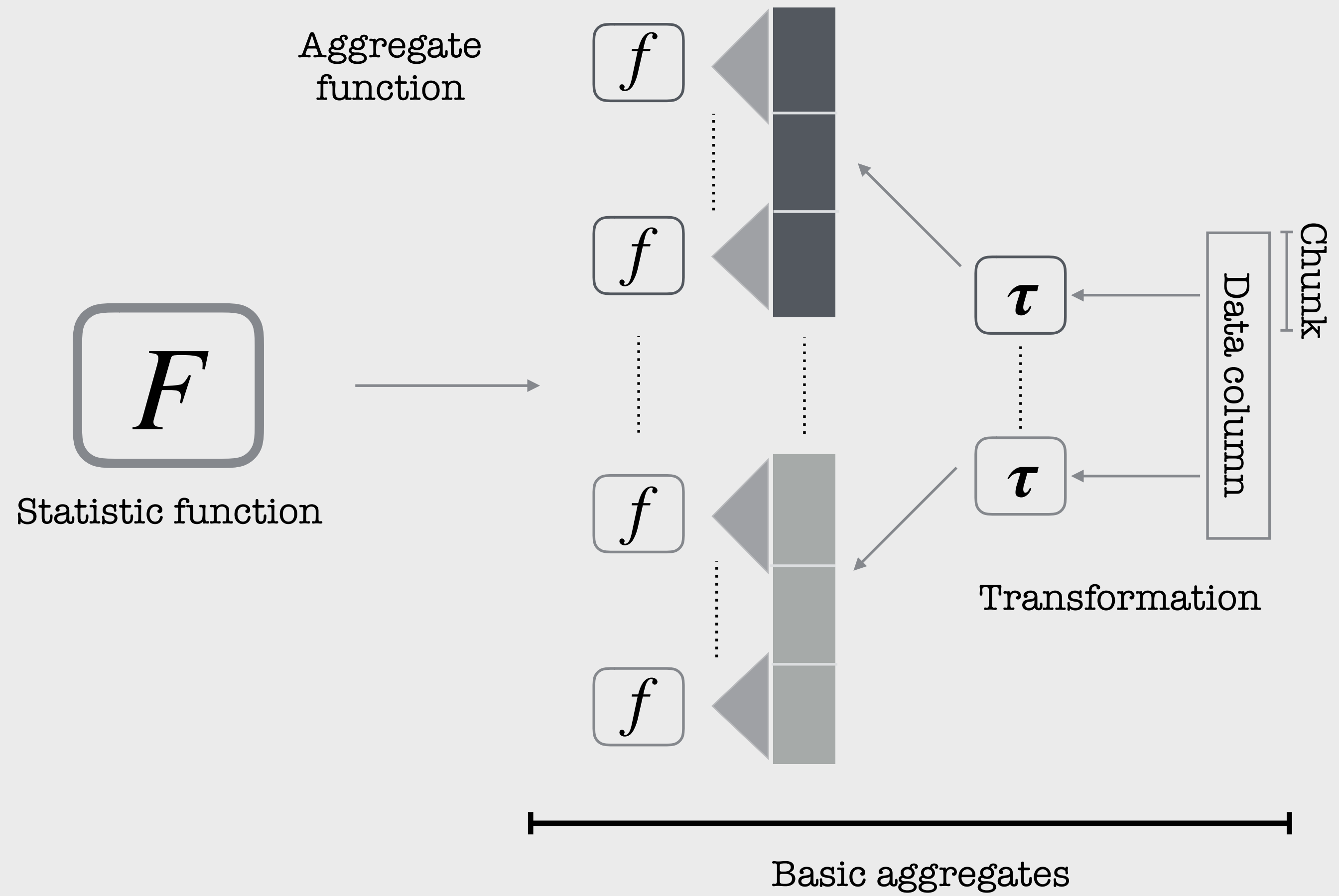

# Basic Aggregates

# Chunks

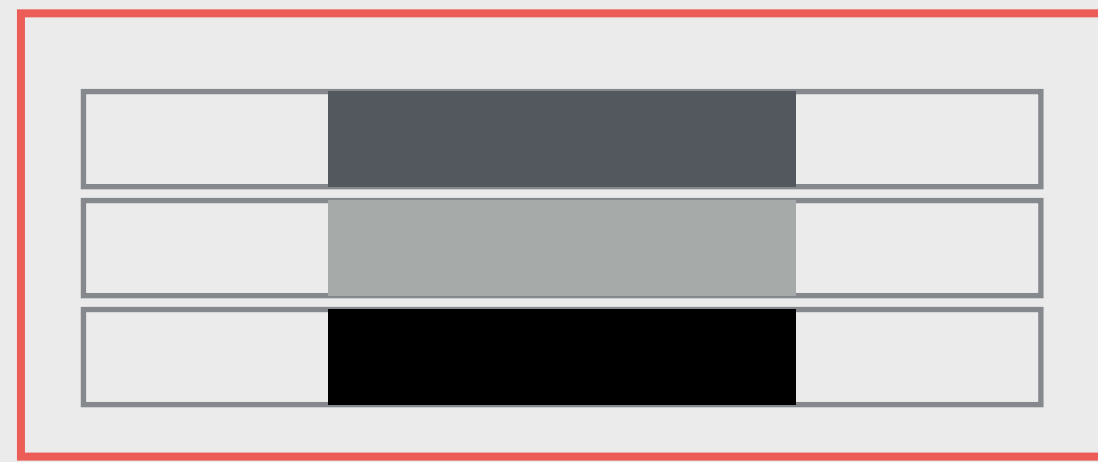

Statistic type



Statistic function

Aggregate function

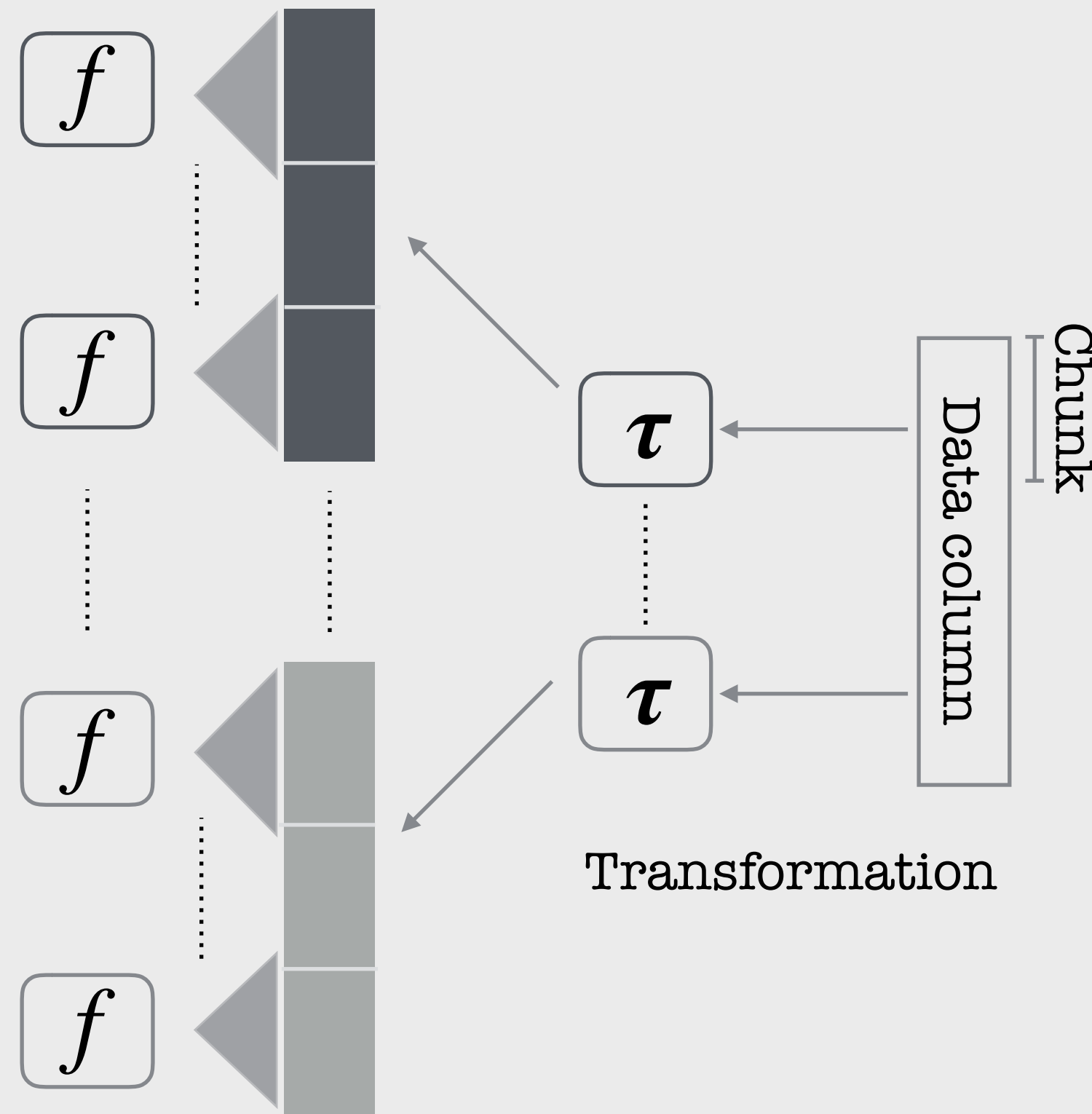

Basic aggregates

# Basic Aggregates

# Chunks

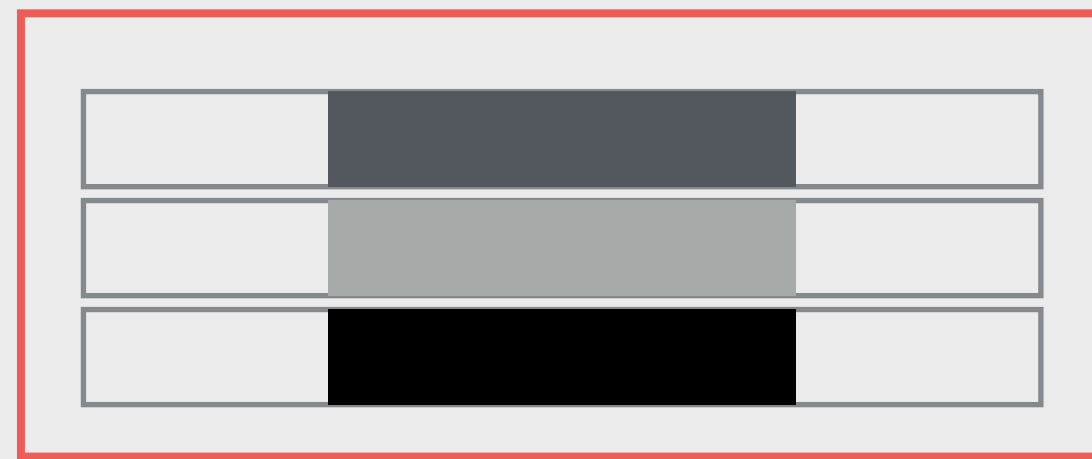

Statistic type



Statistic function

Aggregate function

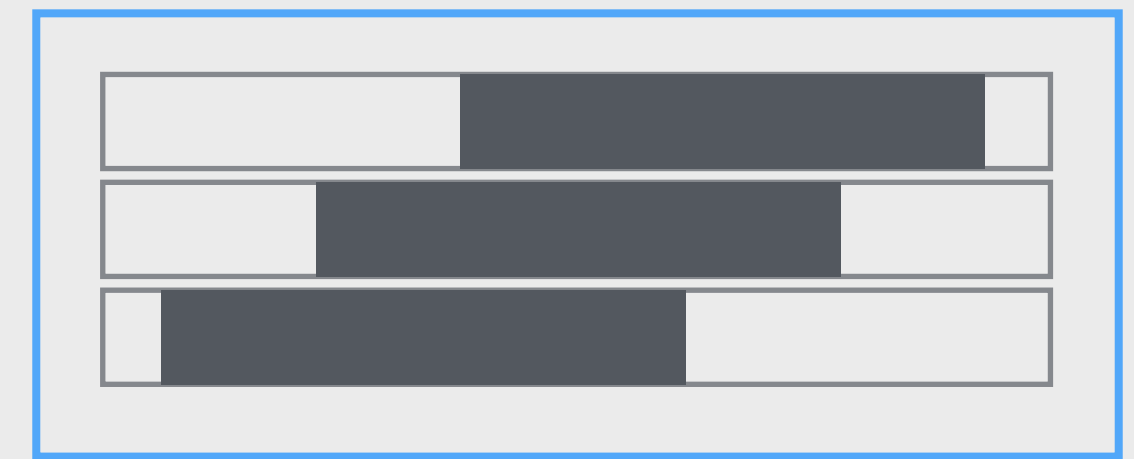
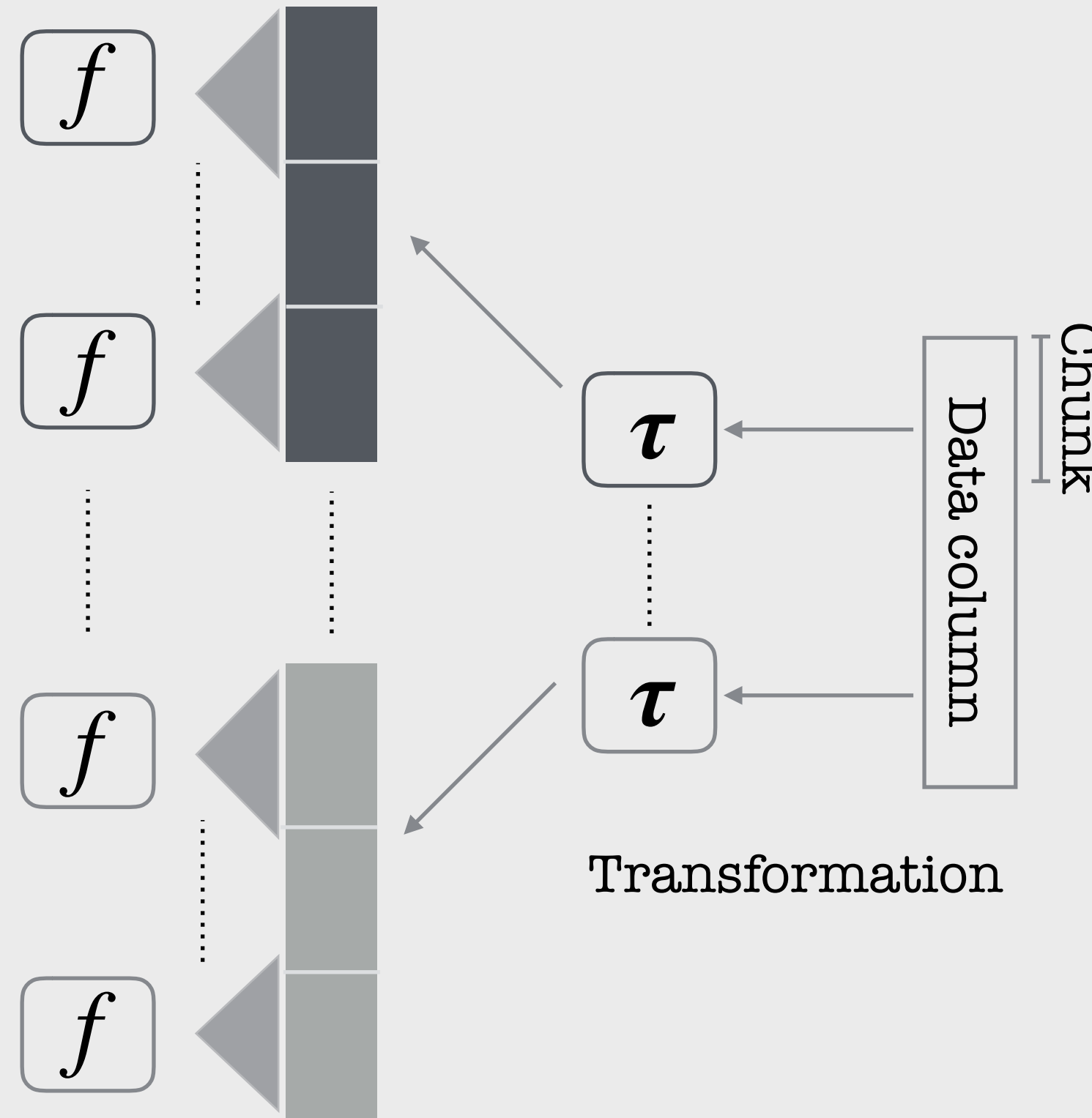

Overlapping ranges

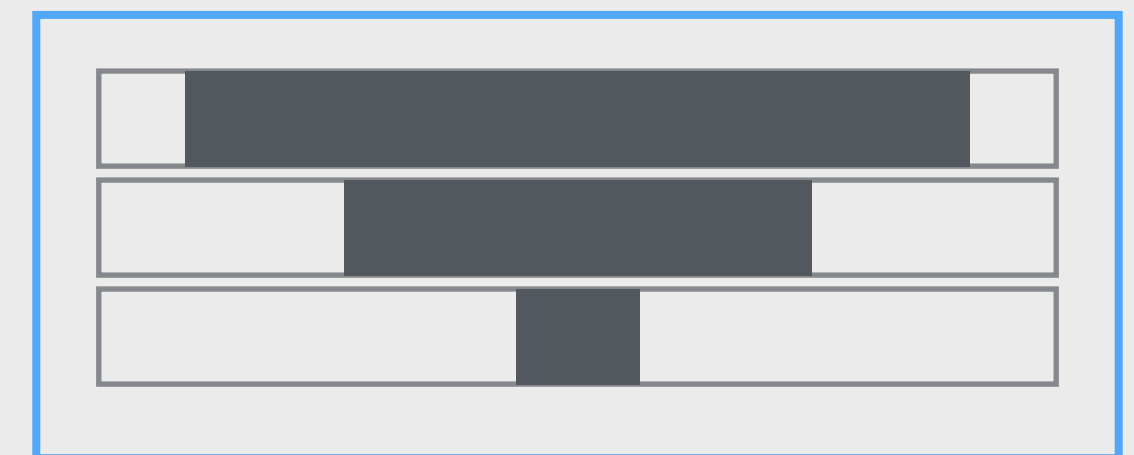

Sub-ranges

Basic aggregates

# Basic Aggregates

# Chunks

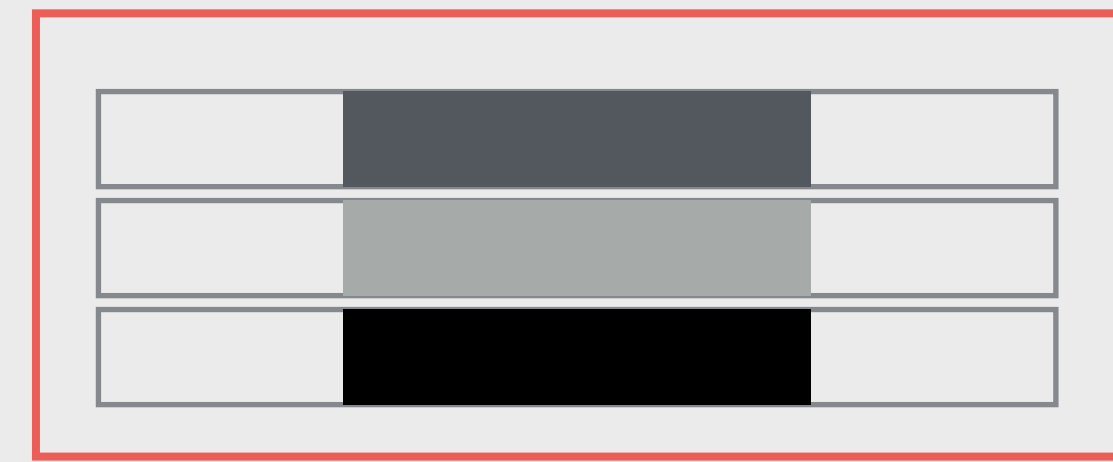

Statistic type

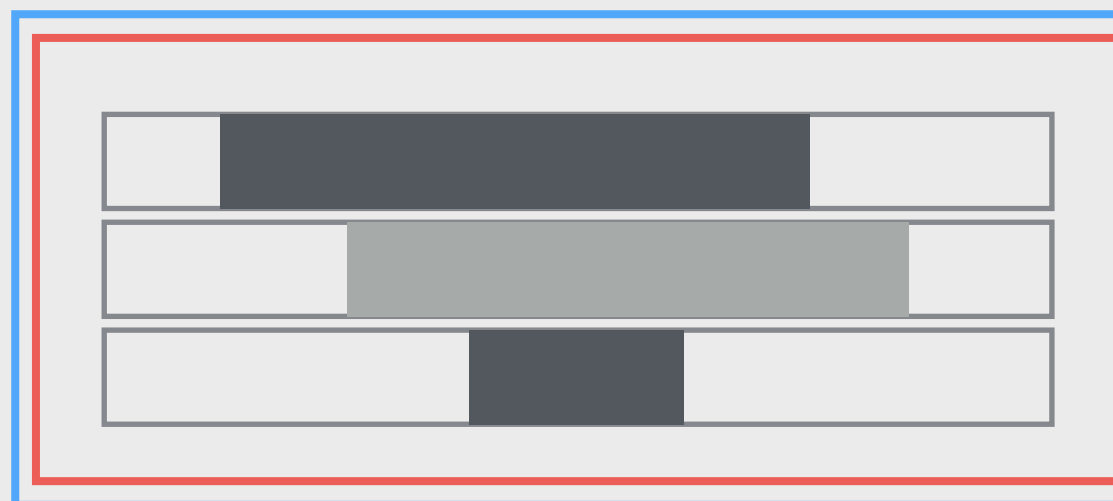

Mixed



Statistic function

Aggregate function

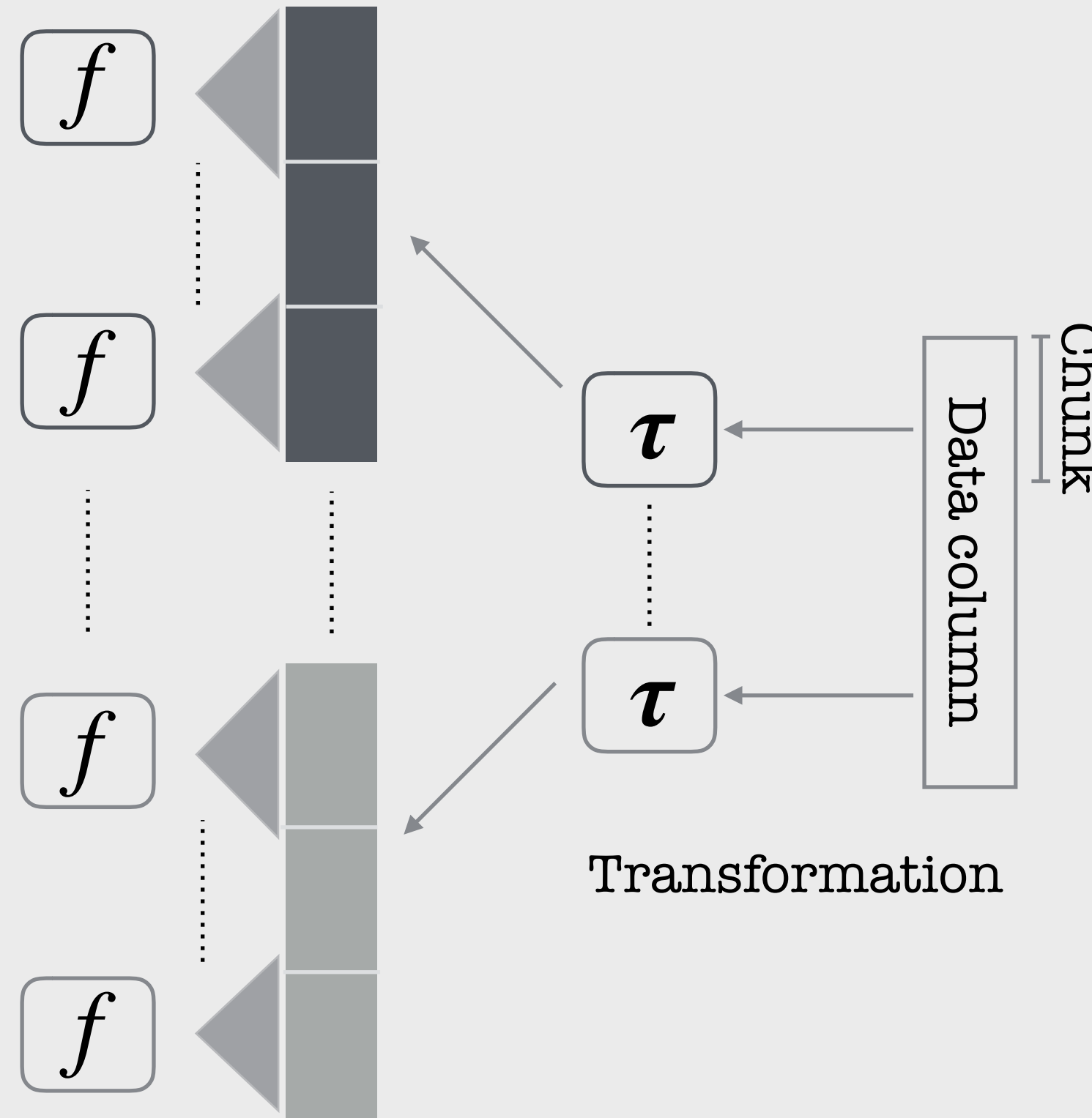

Basic aggregates

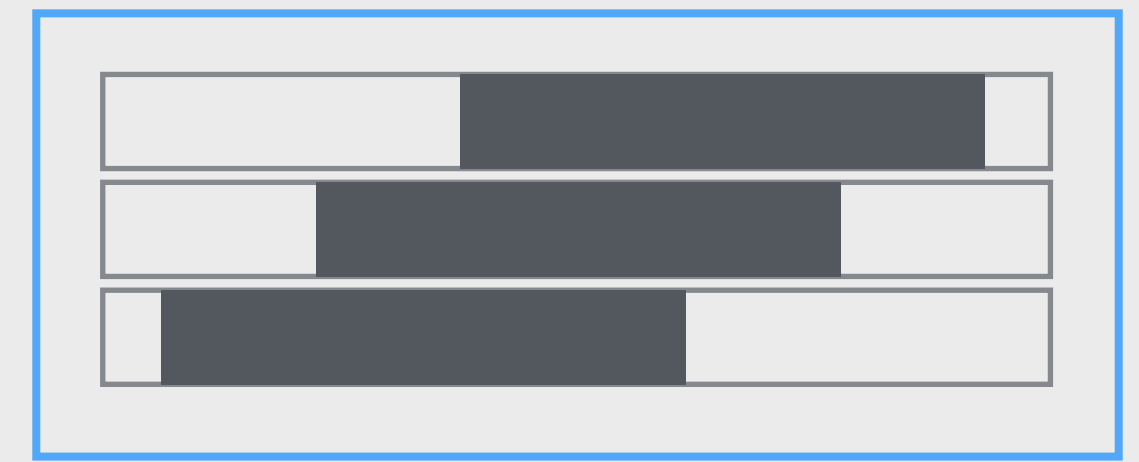

Overlapping ranges

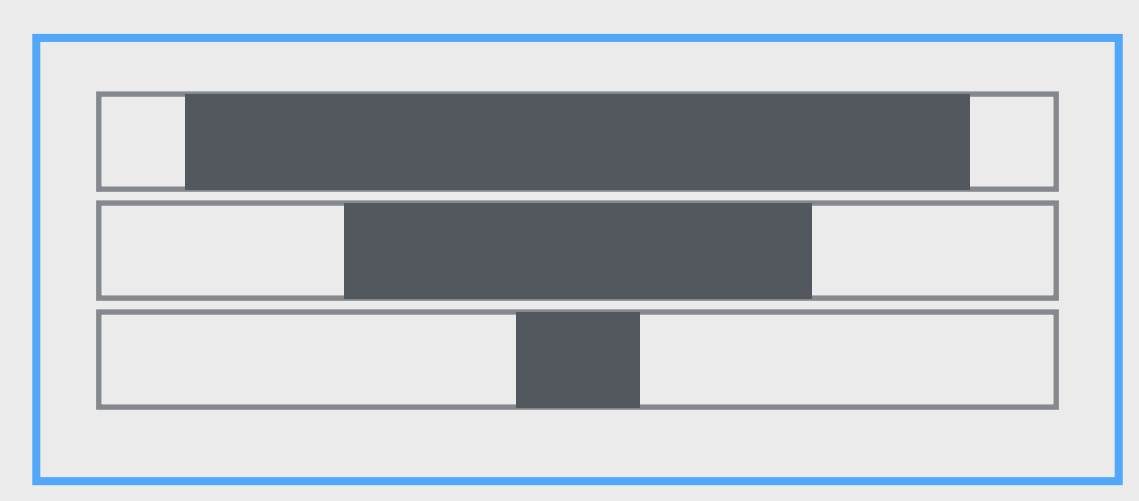

Sub-ranges

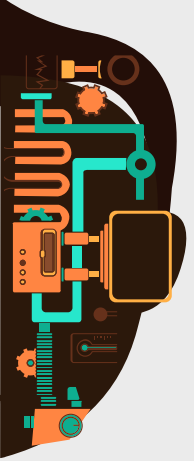

 Decompose

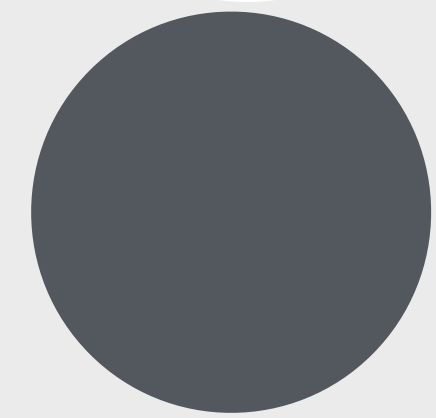

Statistic

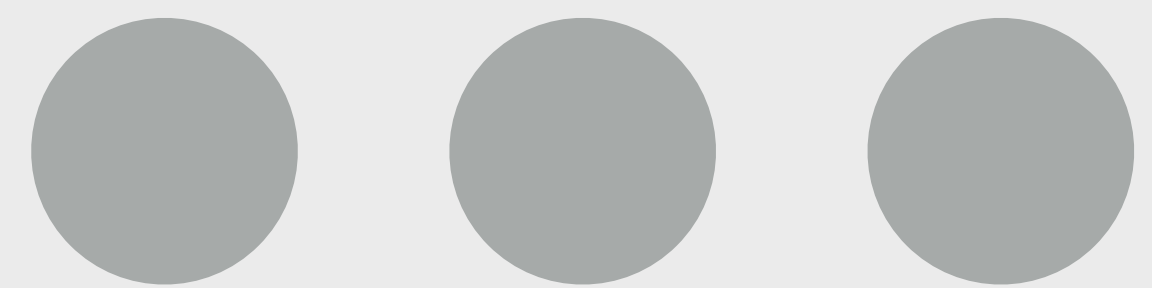

Basic Aggregates

 Synthesize

 Store

 Chunk size

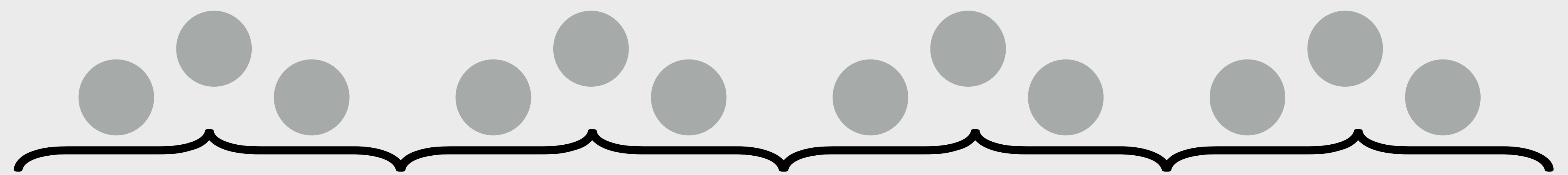
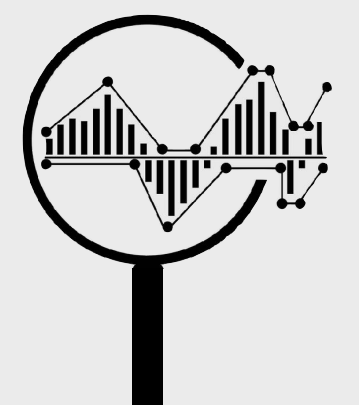

a chunk



Data

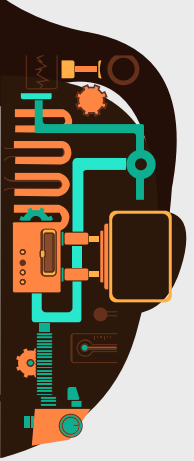

 Decompose

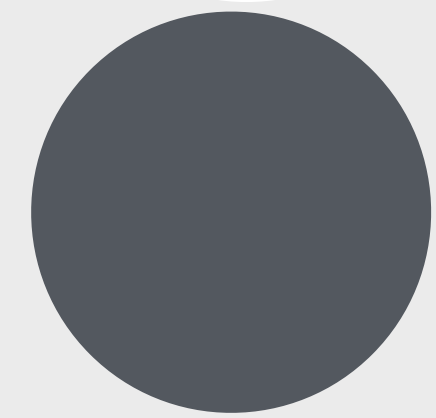

Statistic

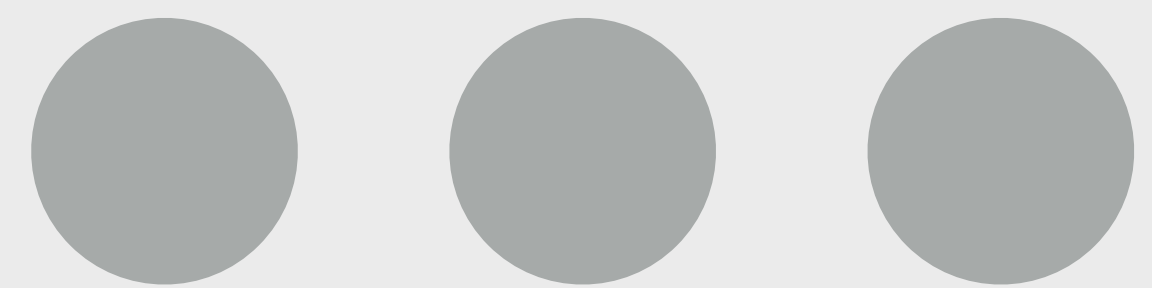

Basic Aggregates

 Synthesize

 Store

 Chunk size

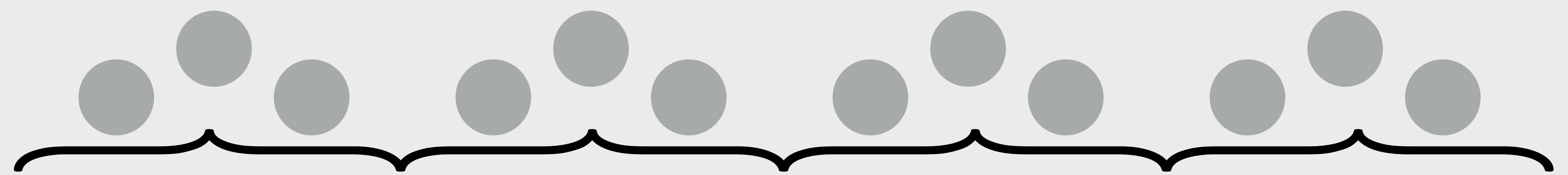
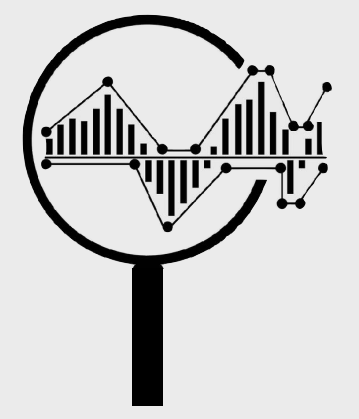

a chunk

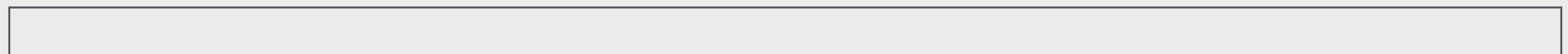

Data

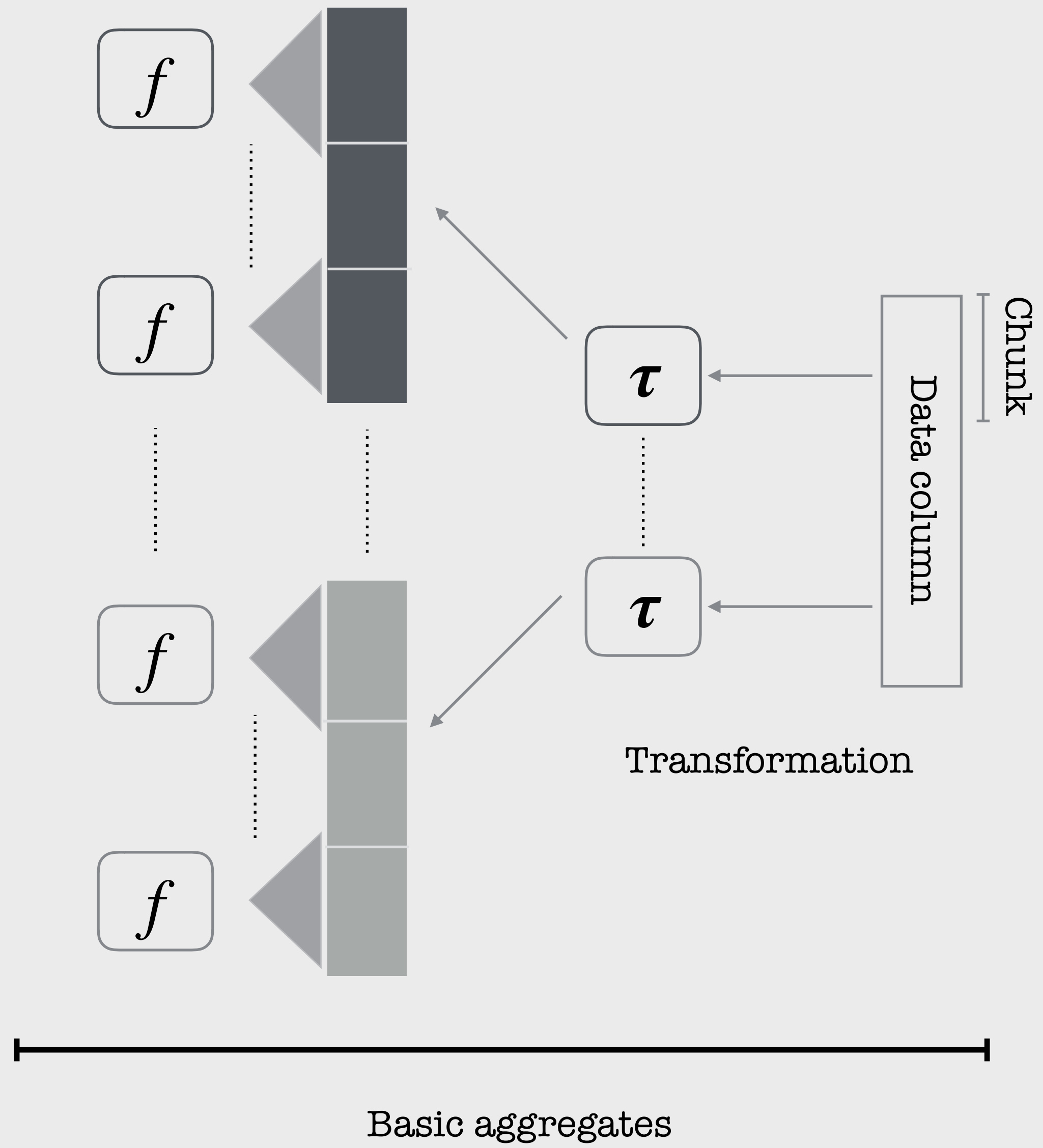
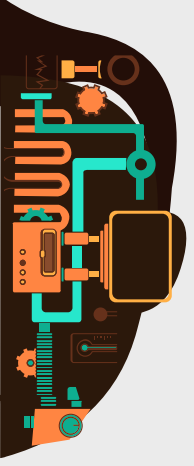

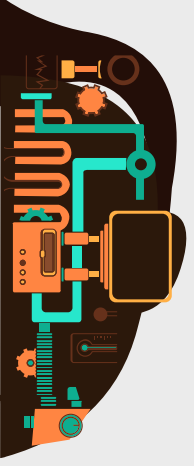

# Segment trees

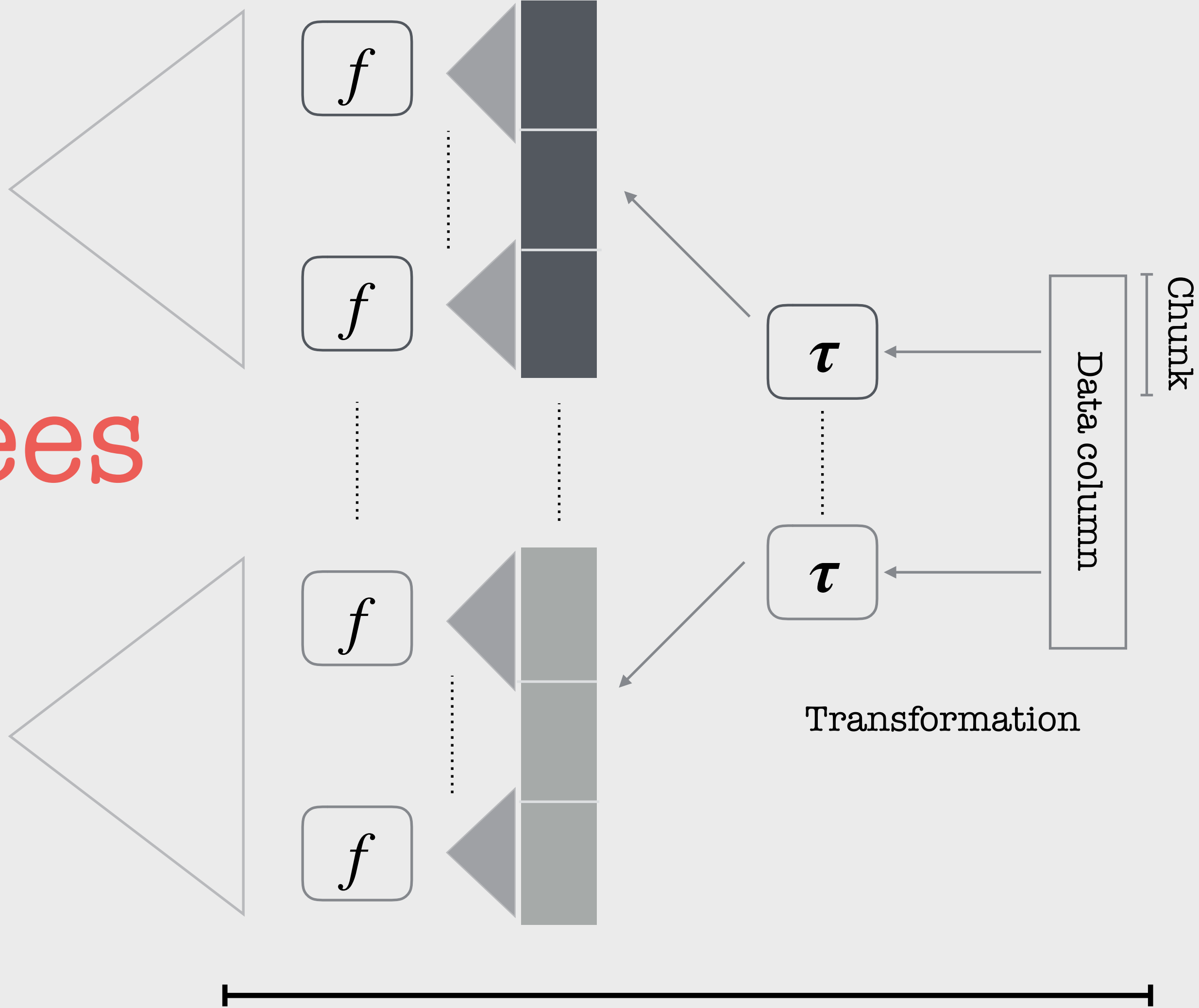

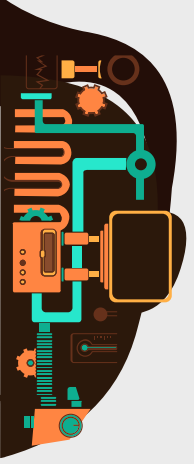

5 4 2 5 4 4 6 8 0 1 7 2 2 1 3 5

# Data

Logical  
chunk

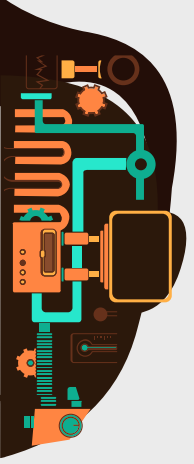

## Basic aggregates

Leaves



# Data

Logical  
chunk

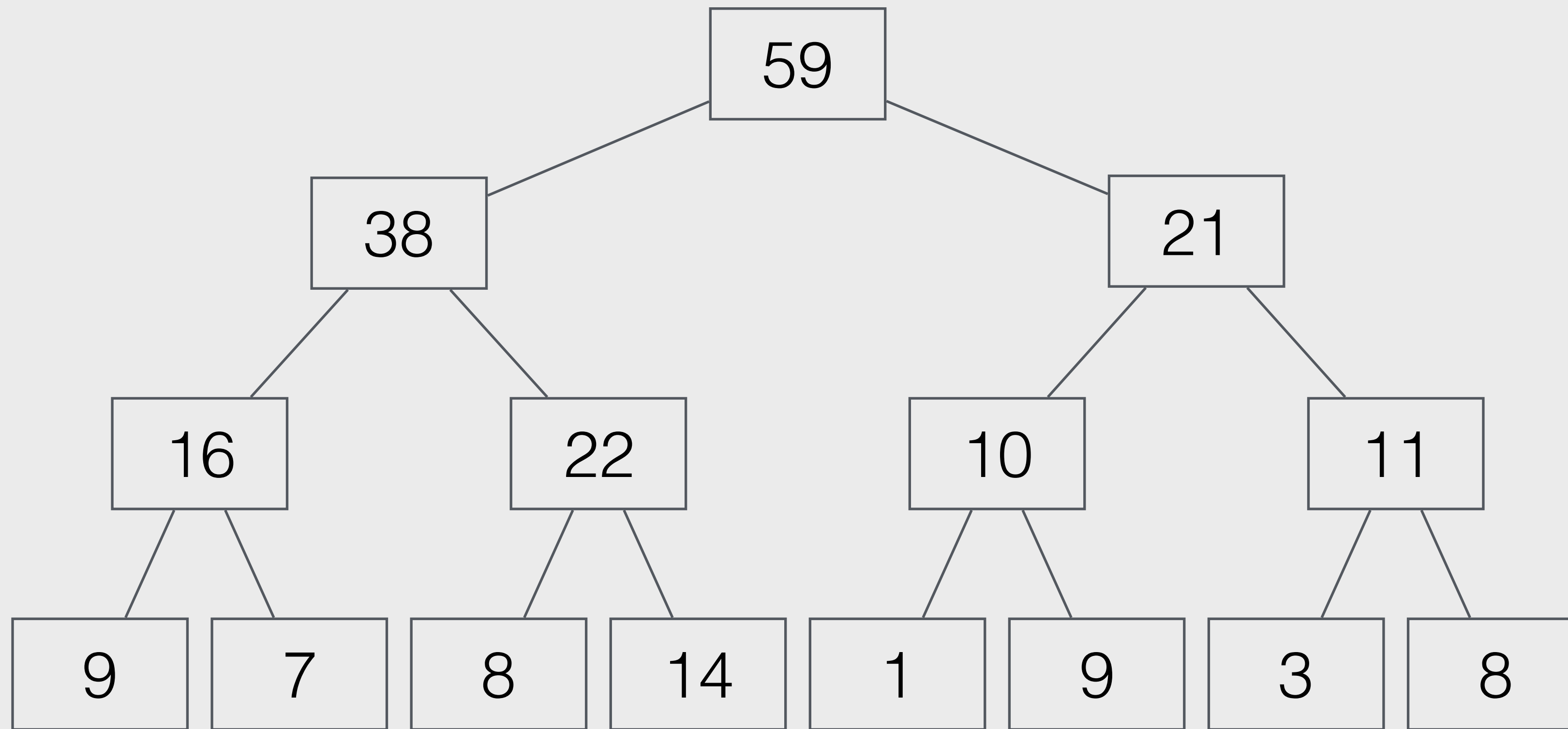
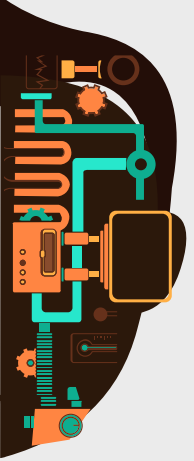

Leaves



# Data

Logical  
chunk

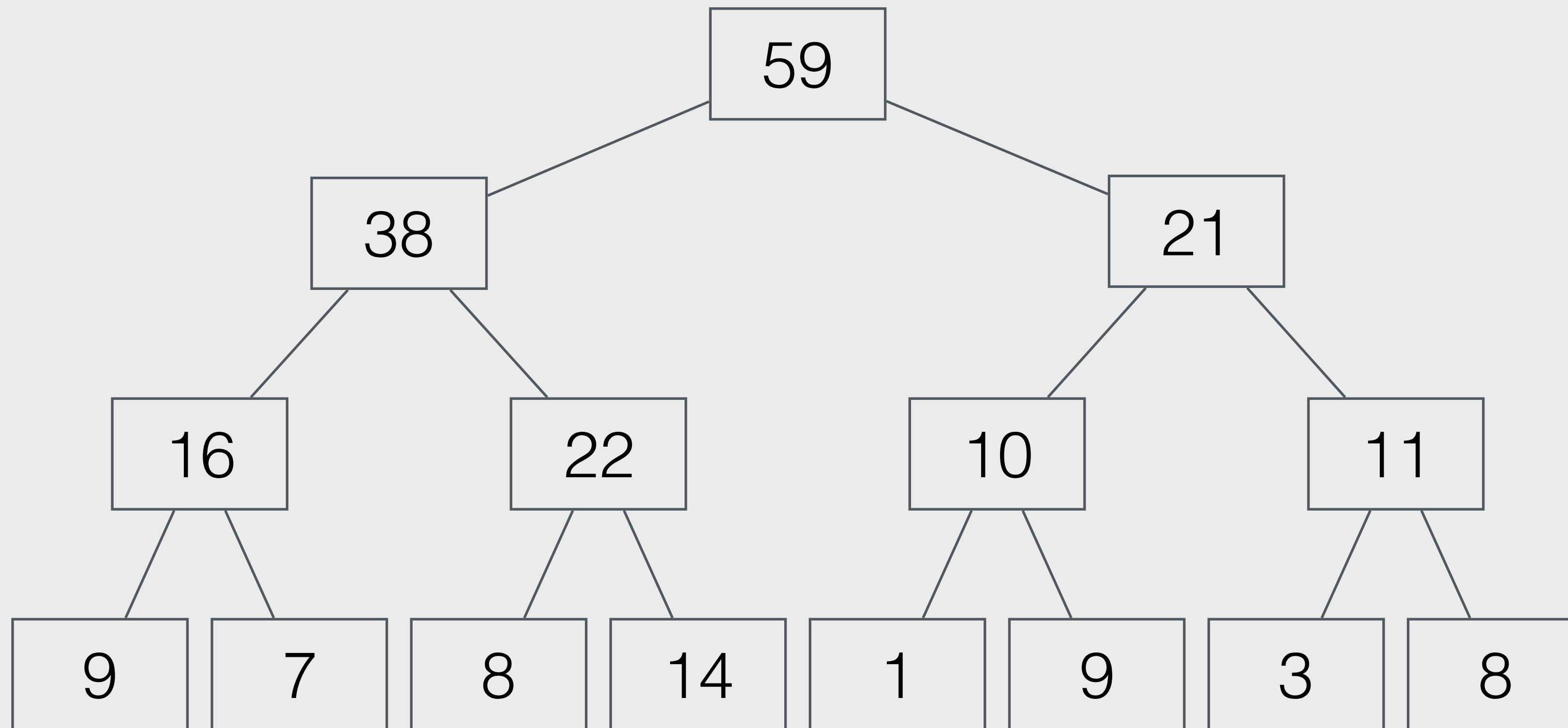
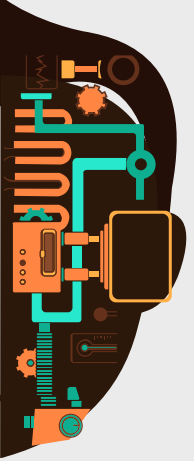

Leaves

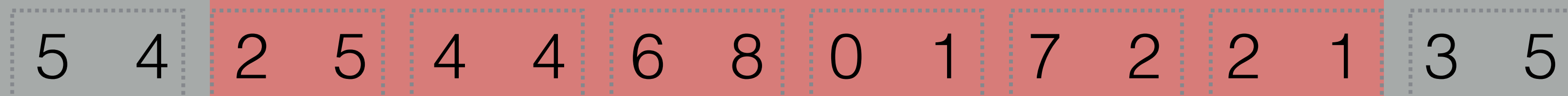

Data

Logical chunk

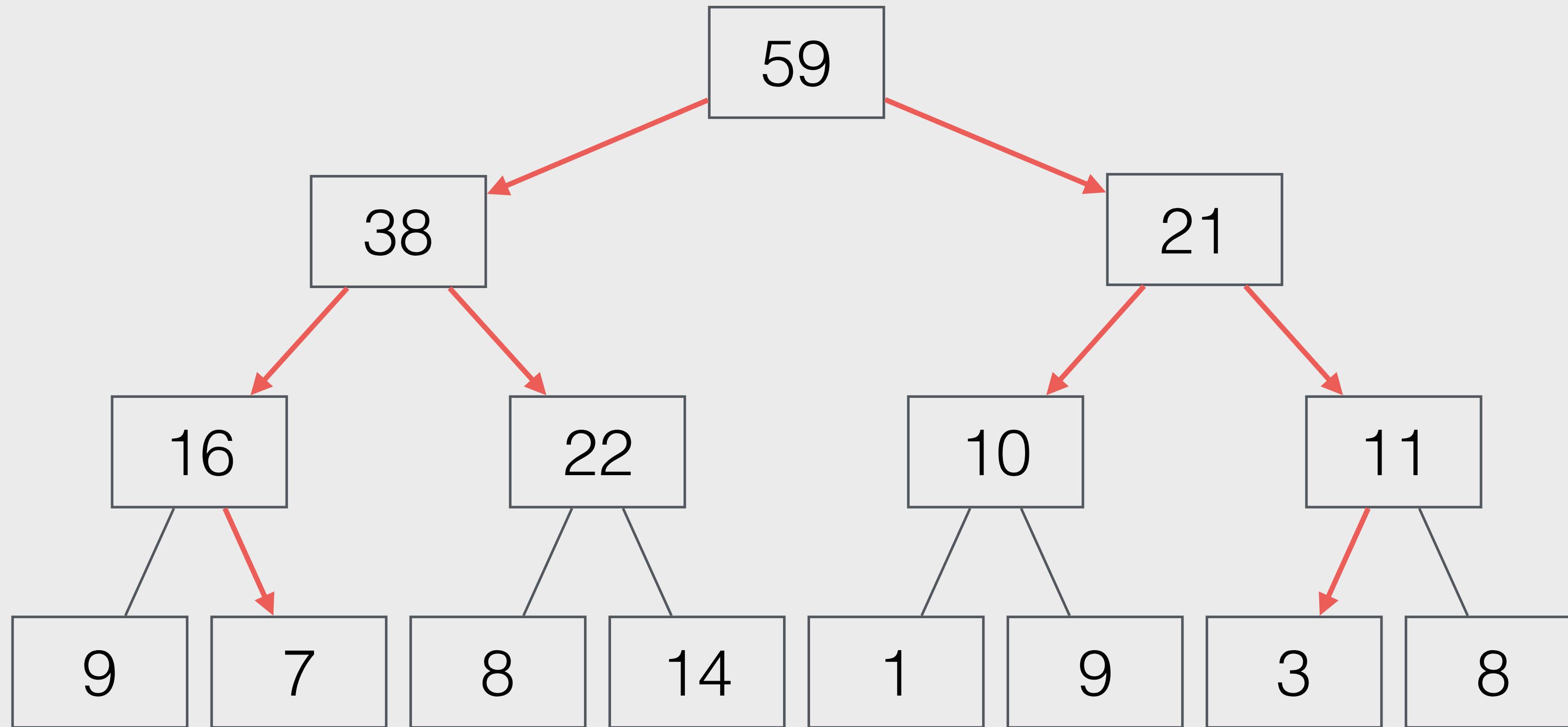
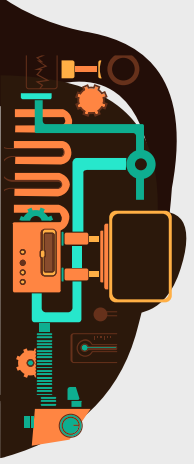

Leaves

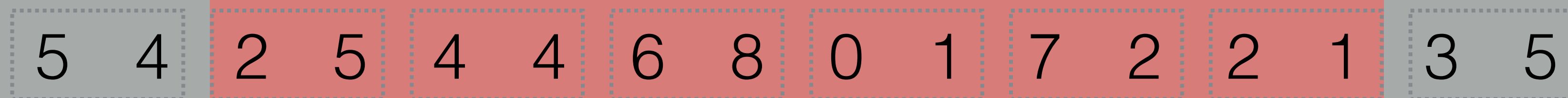

# Data

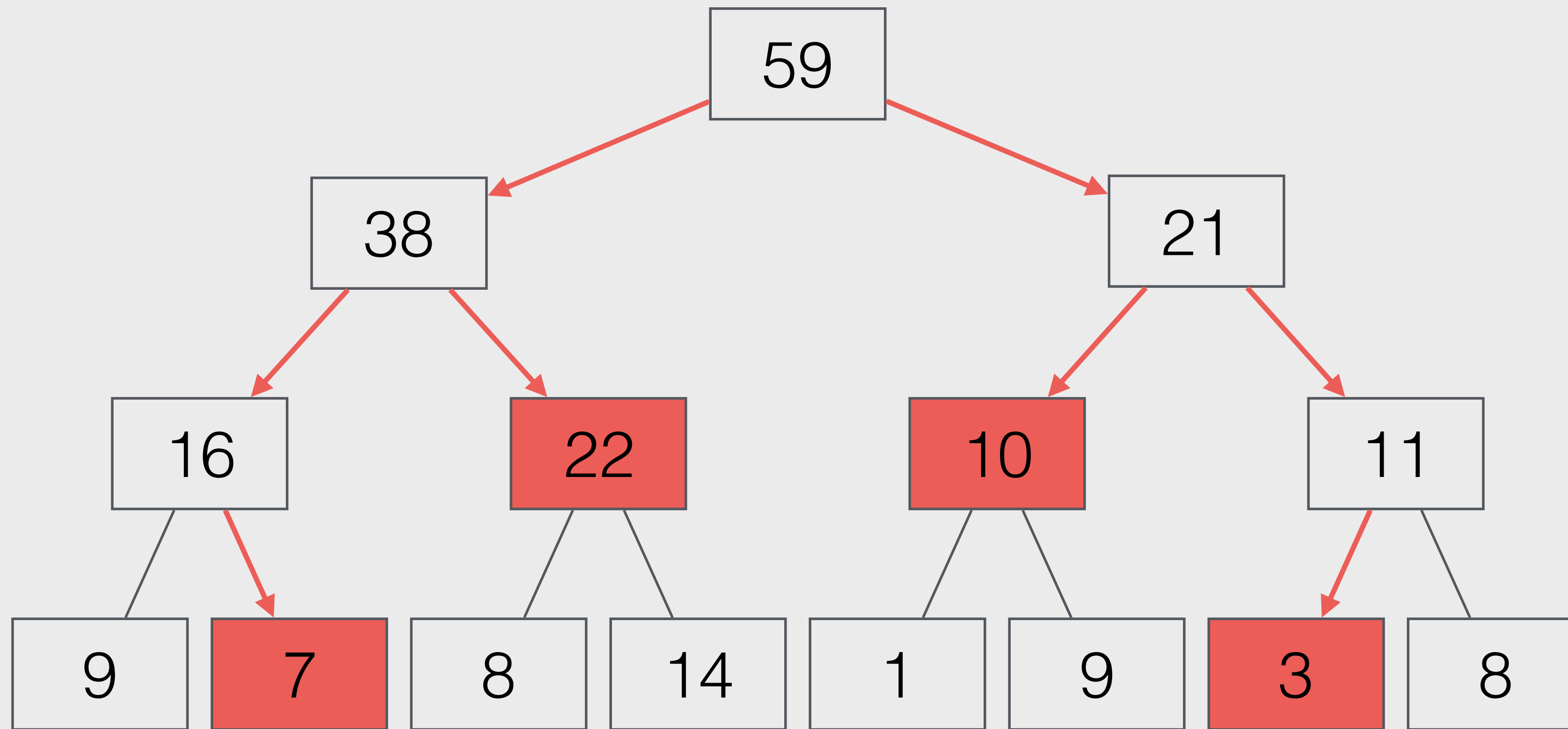
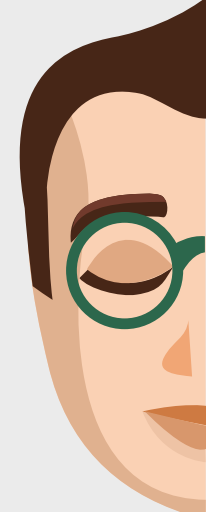
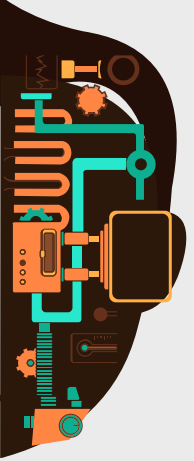

Leaves

5	4	2	5	4	4	6	8	0	1	7	2	2	1	3	5
---	---	---	---	---	---	---	---	---	---	---	---	---	---	---	---

# Data

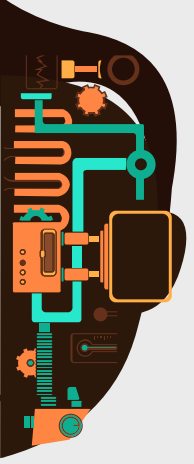

7 22 10 3

42

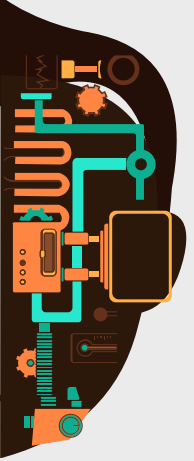

One segment tree per **basic aggregate** per **column**



Column a

Column b

# One segment tree per basic aggregate per column

$$\sum X$$

$$\sum X^2$$

$$\sum X$$

$$\sum X^2$$

Column a

Column b

# One segment tree per basic aggregate per column

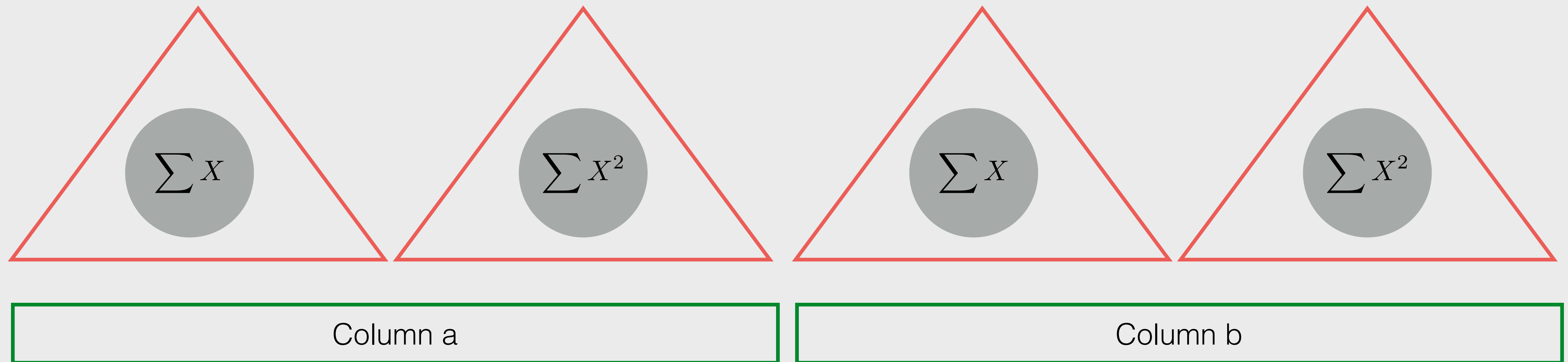

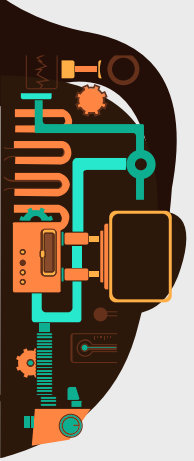

 Decompose

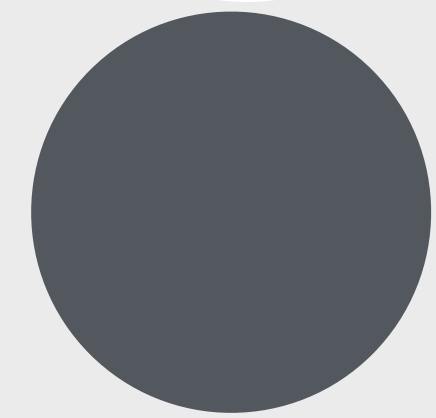

Statistic

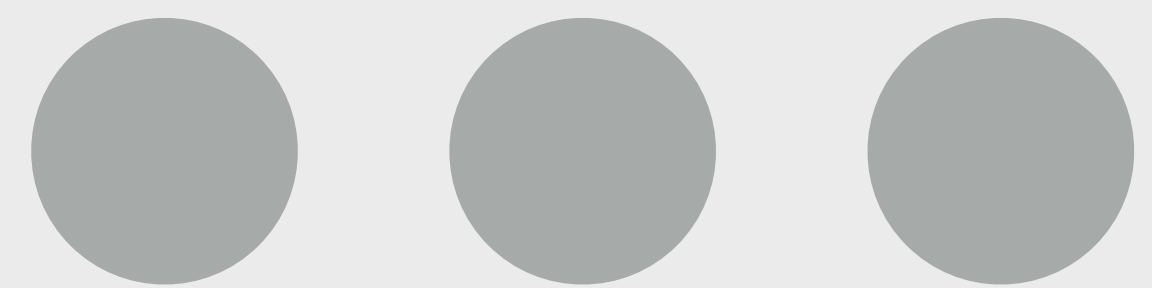

Basic Aggregates

 Synthesize

 Store

 Chunk size

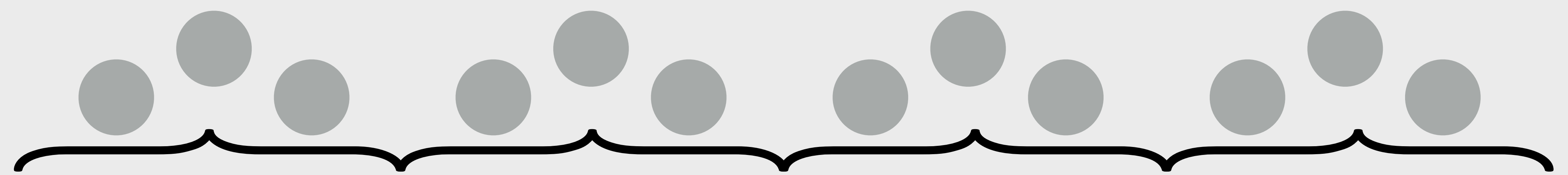
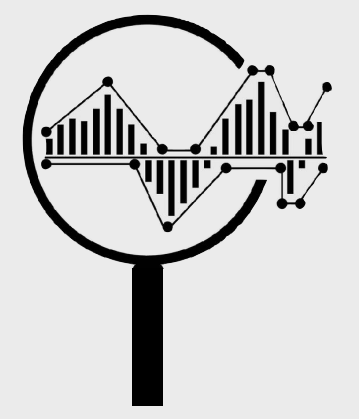

a chunk

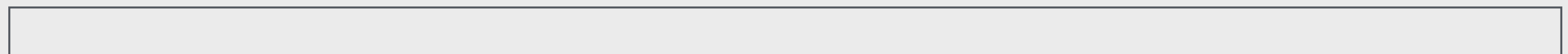

Data

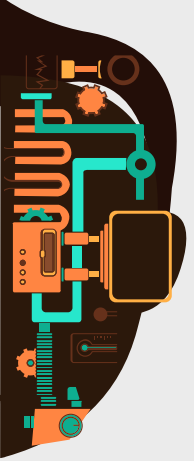

 Decompose

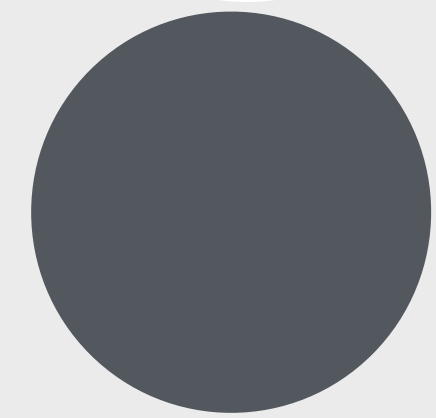

Statistic

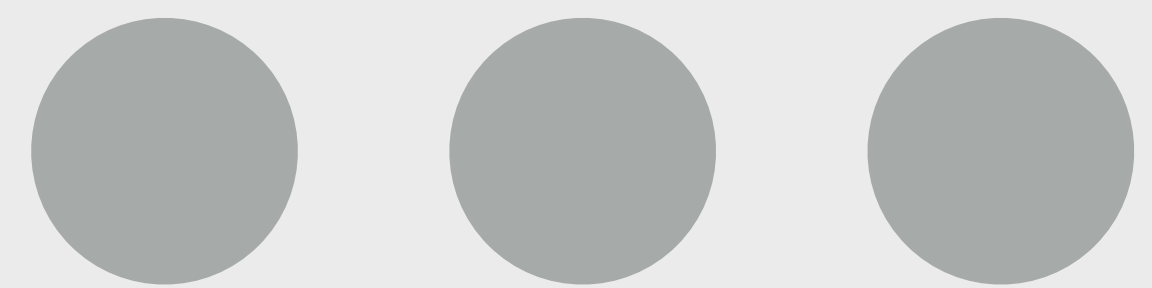

Basic Aggregates



 Synthesize

 Store

 Chunk size

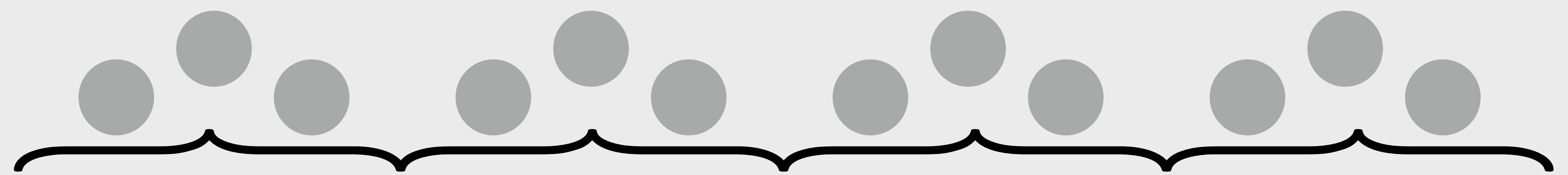
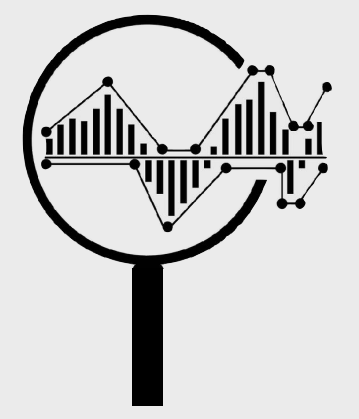

a chunk

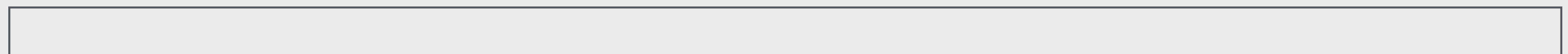

Data

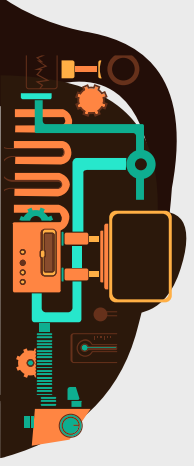

Calculate variance in temperature between May 15 and Oct. 15

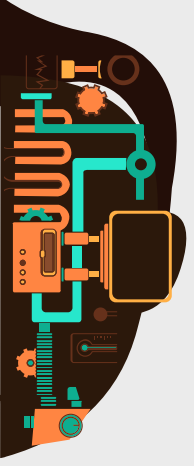

Calculate `variance` in `temperature` between `May 15 and Oct. 15`

`variance`

`temperature`

`May 15 and Oct. 15`

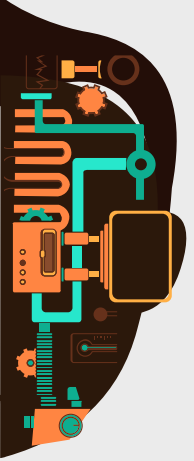

Calculate variance in temperature between May 15 and Oct. 15

variance

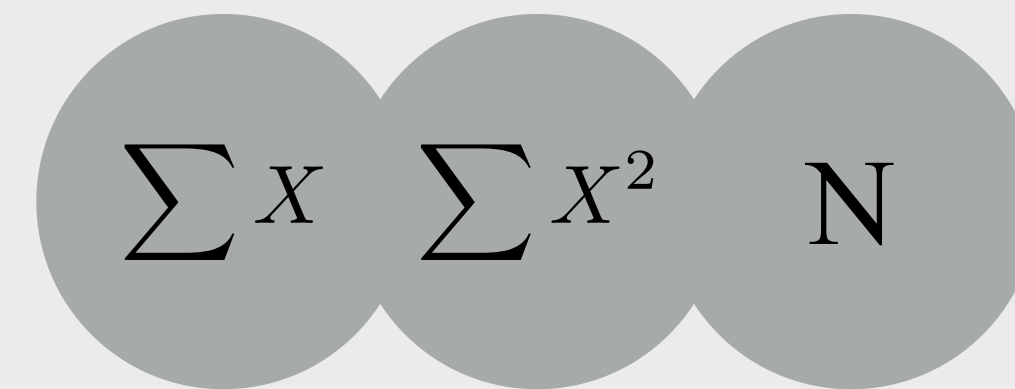

Recipe

temperature

May 15 and Oct. 15

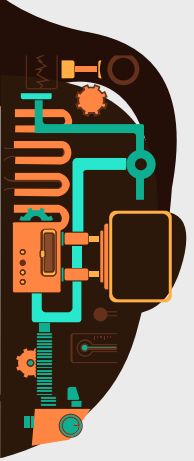

Calculate variance in temperature between May 15 and Oct. 15

variance

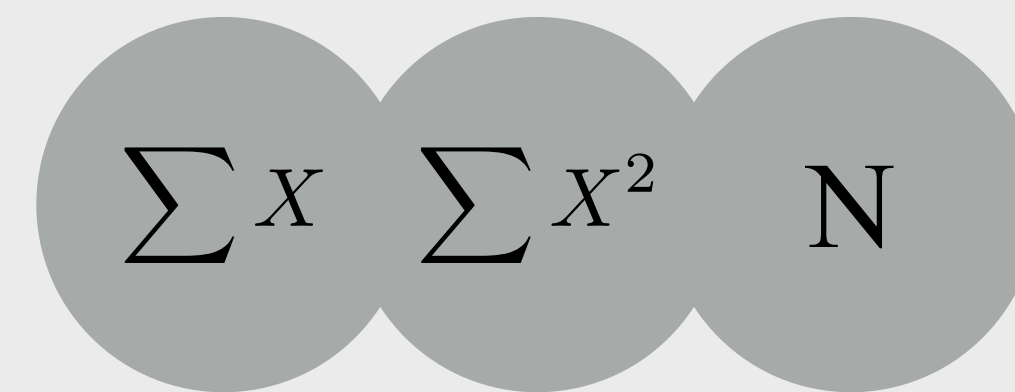

Recipe



Chunk size = 1 month

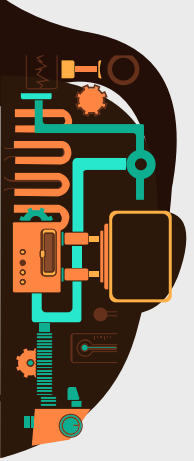

Calculate variance in temperature between May 15 and Oct. 15

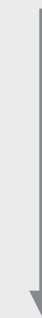

Plan

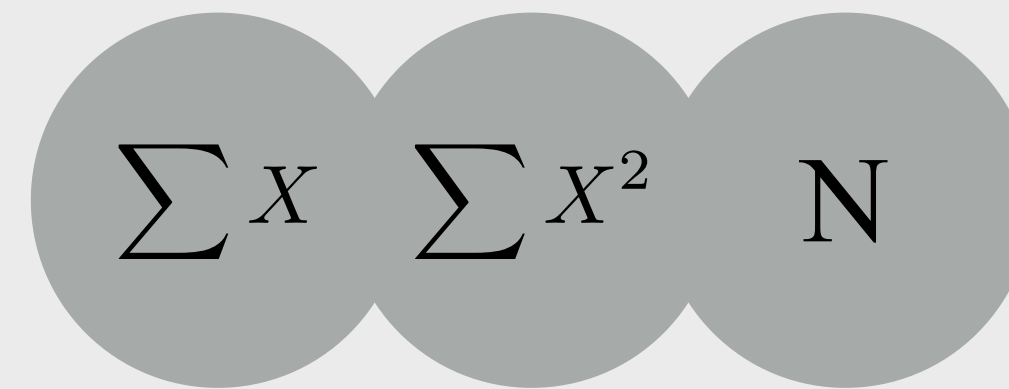

Recipe

temperature



base data

segment trees

base data

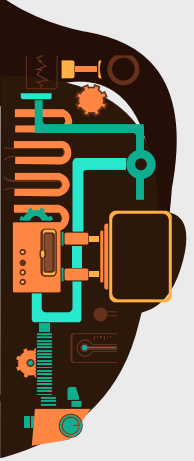

✓ Decompose



Statistic

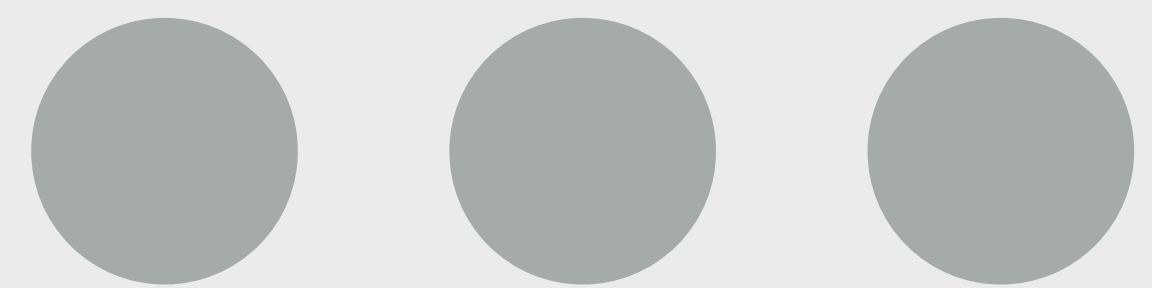

Basic Aggregates

✓ Synthesize

✓ Store

? Chunk size

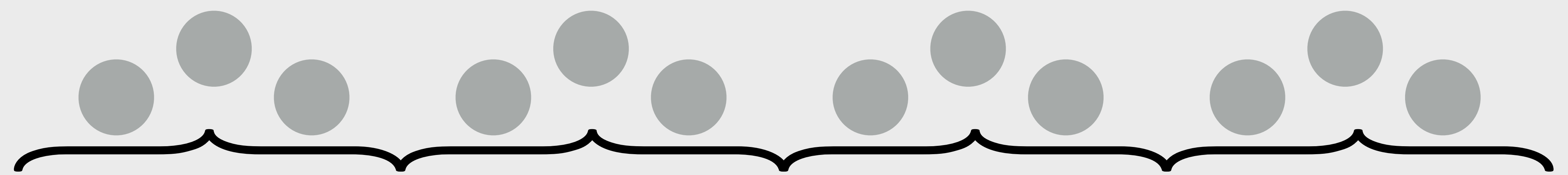
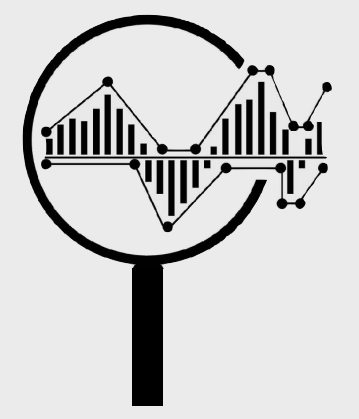

a chunk



Data

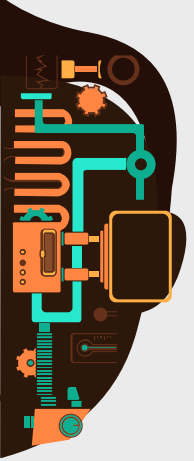

✓ Decompose



Statistic

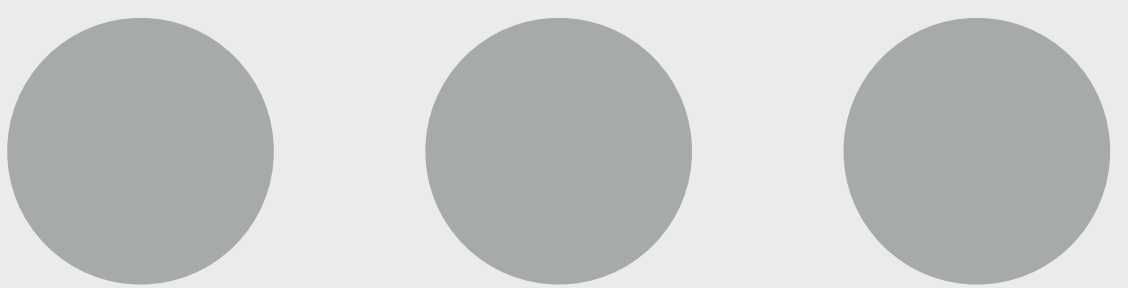

Basic Aggregates

✓ Synthesize

✓ Store

? Chunk size

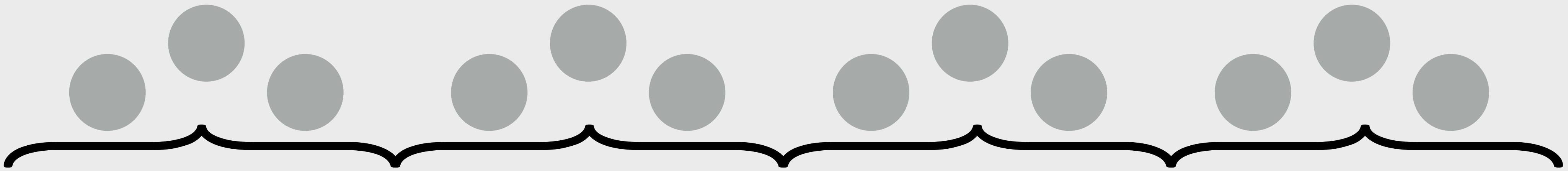
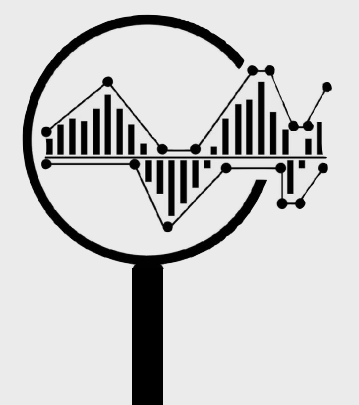

a chunk

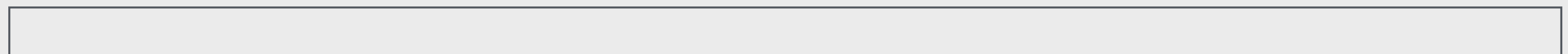

Data

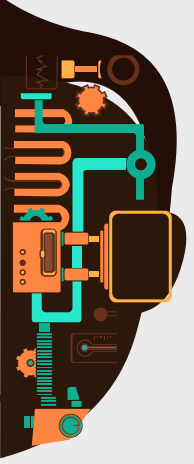

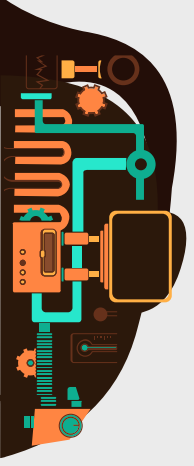

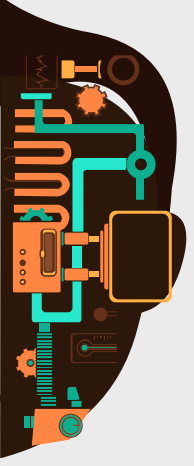

## Segment tree traversal

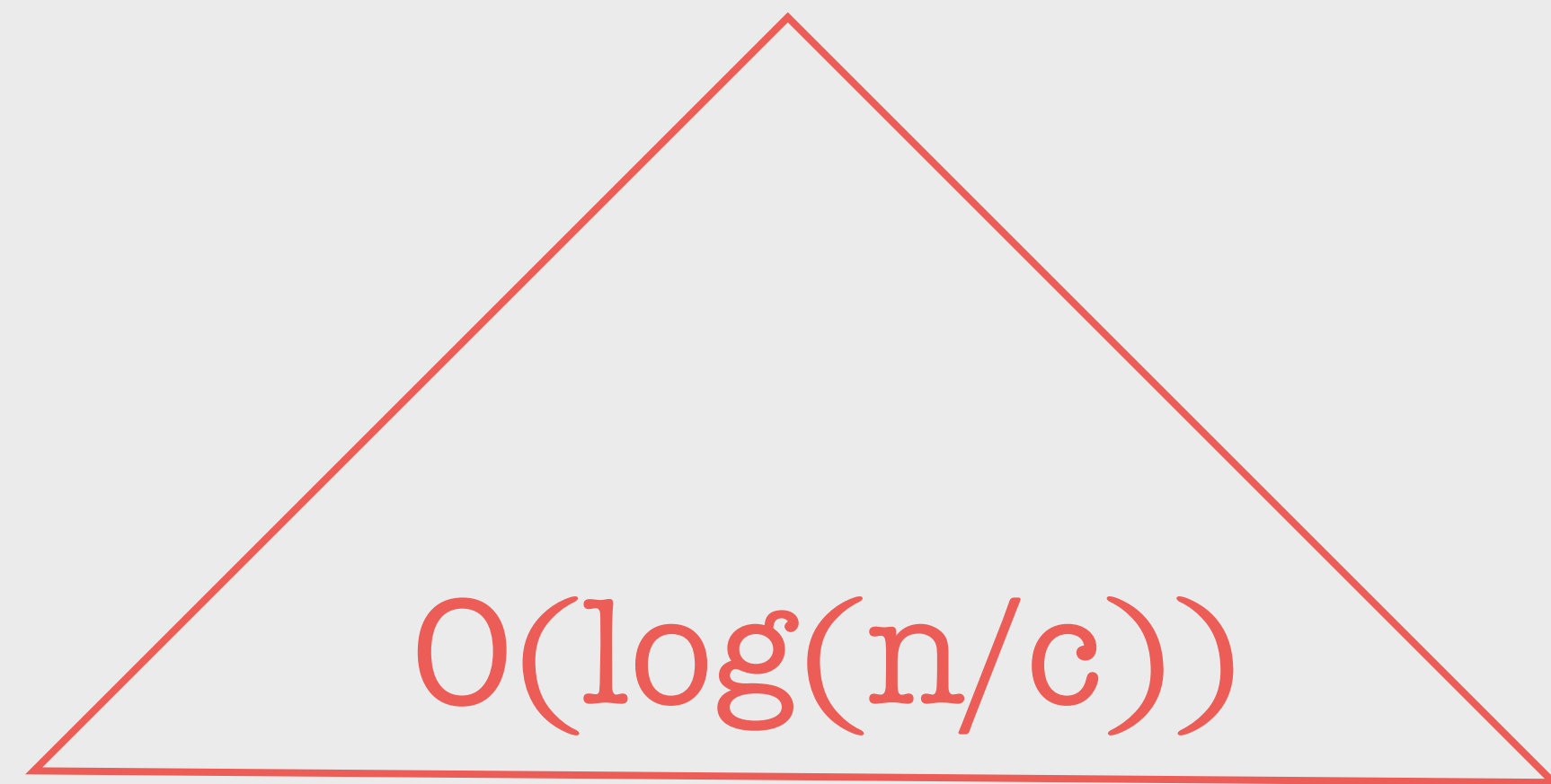

$n$  | column size;  $c$  | chunk size

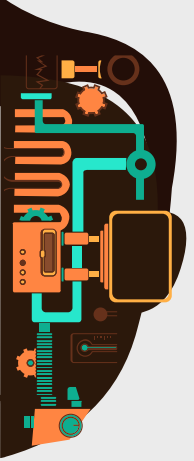

## Segment tree traversal

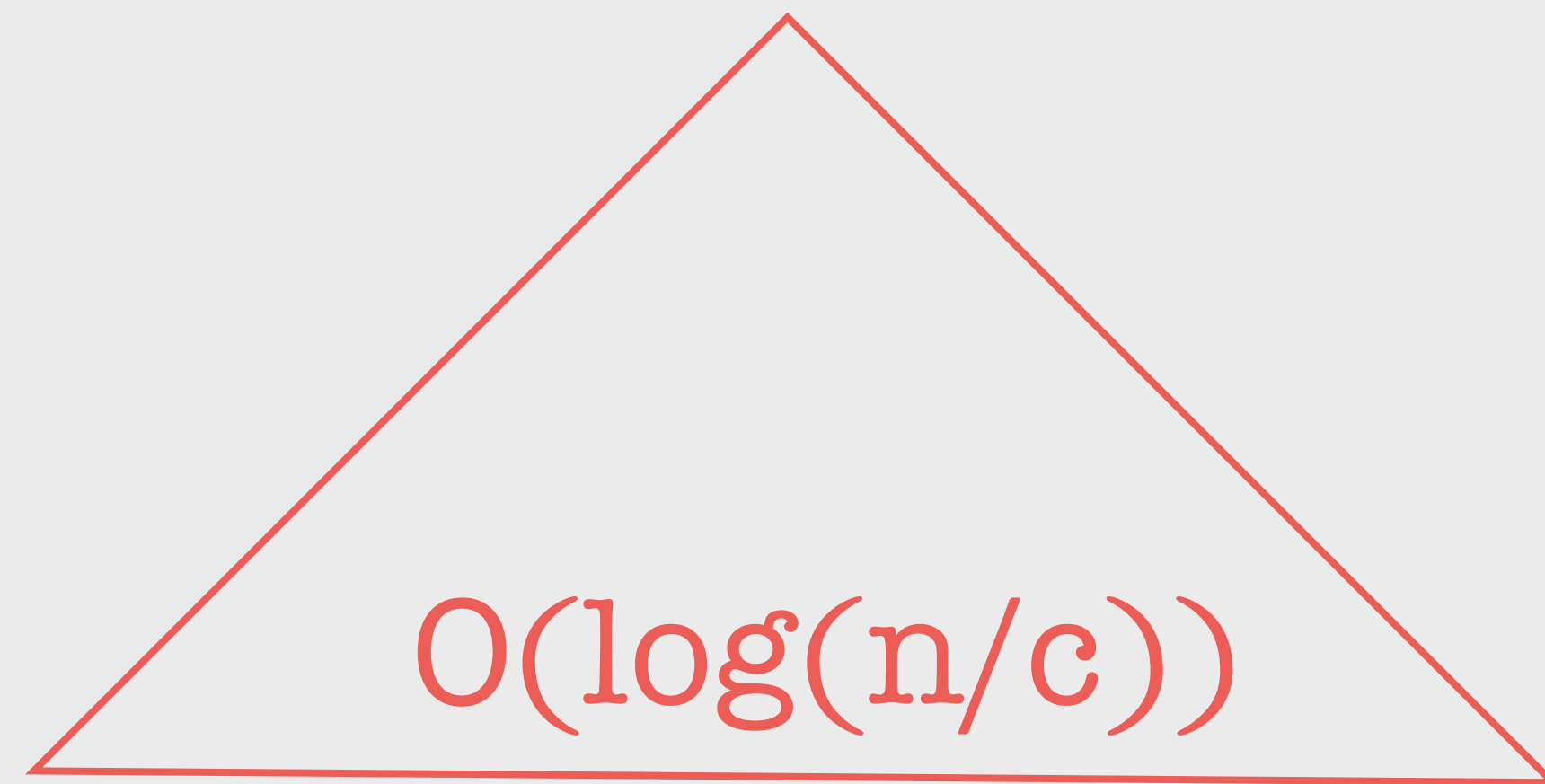

## Residual range scan

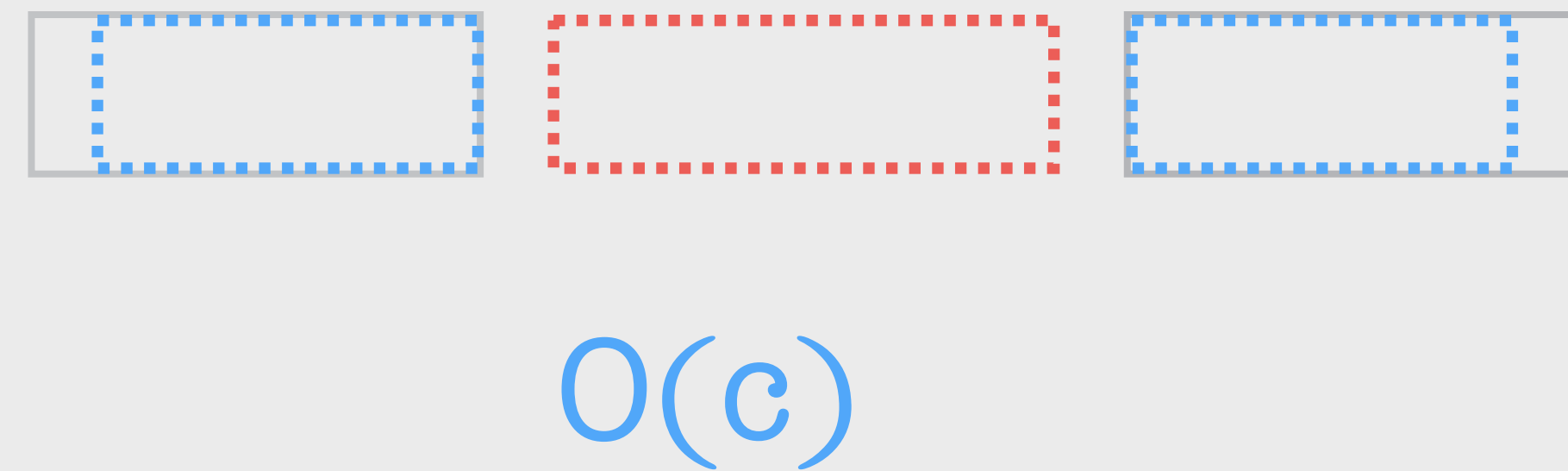

$n$  | column size;  $c$  | chunk size

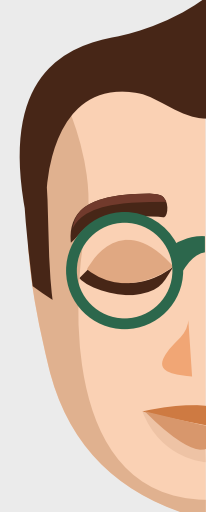
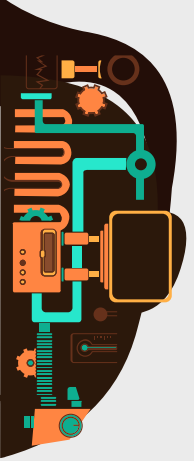

$$\text{Total cost} = O(\log(n/c) + c)$$

Segment tree traversal

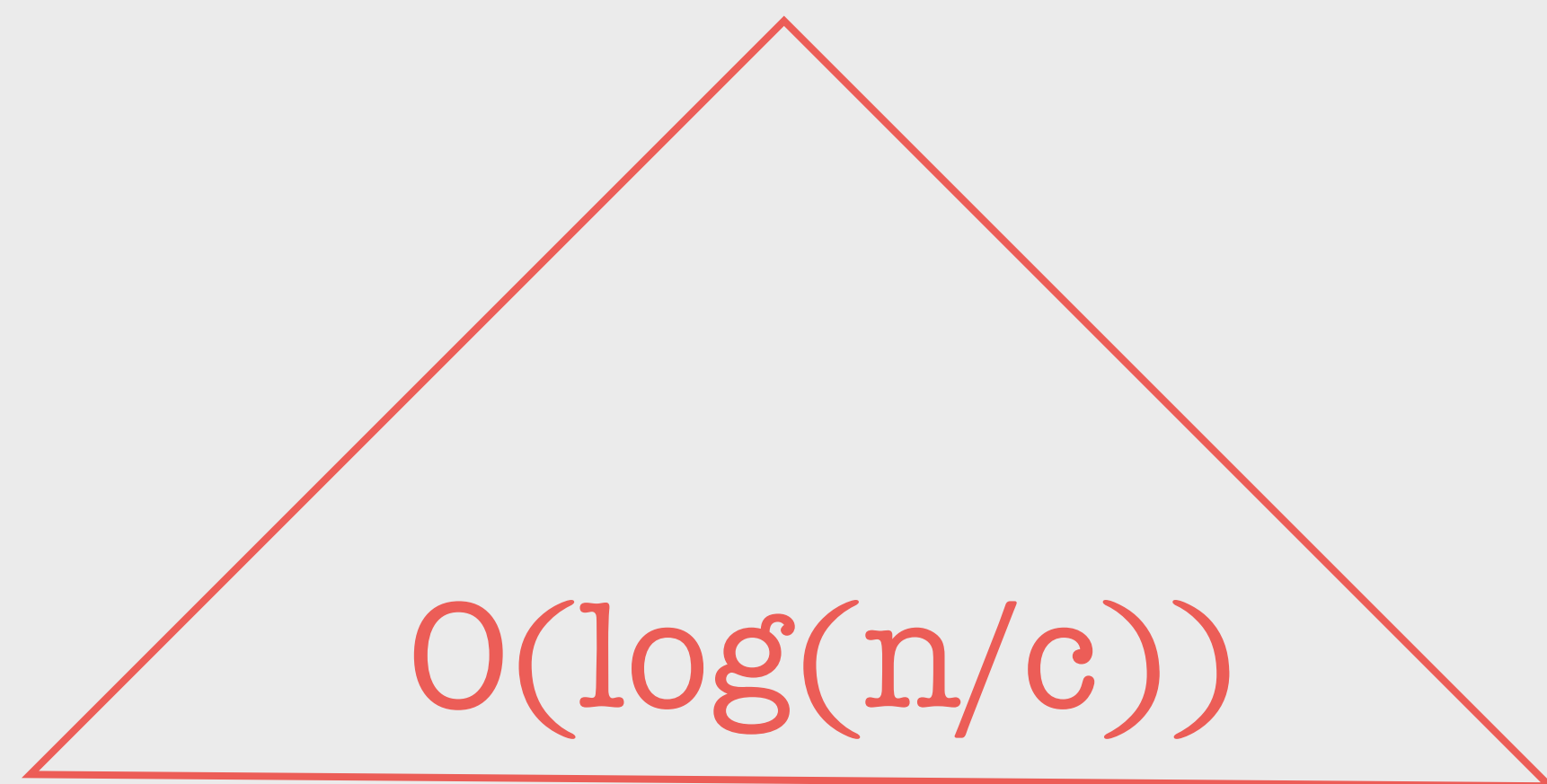

Residual range scan

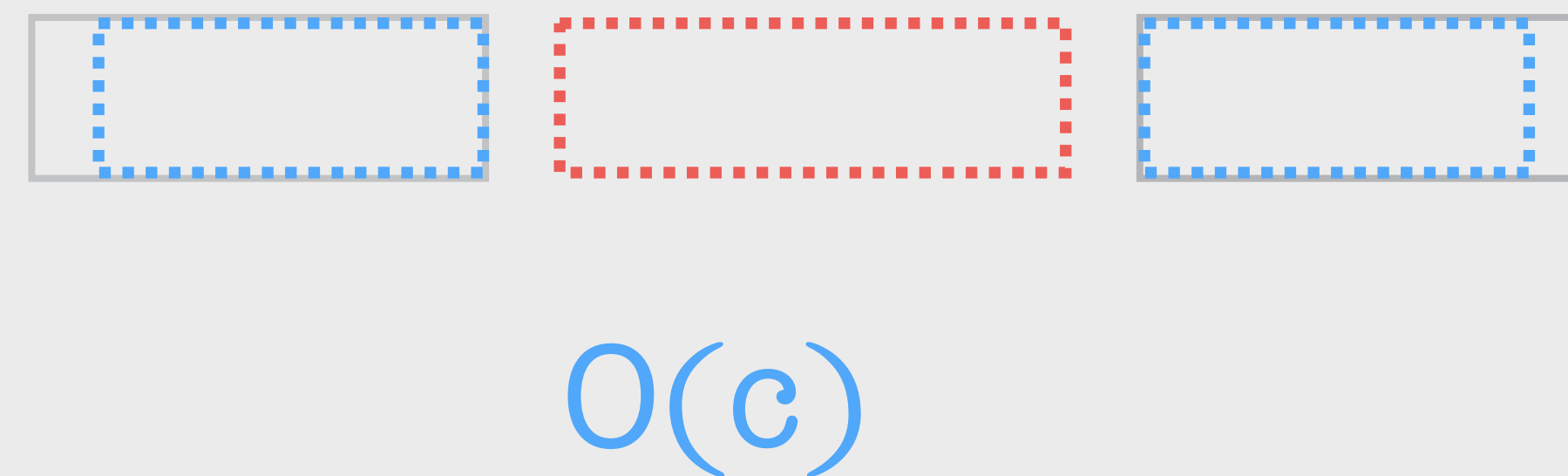

$n$  | column size;  $c$  | chunk size

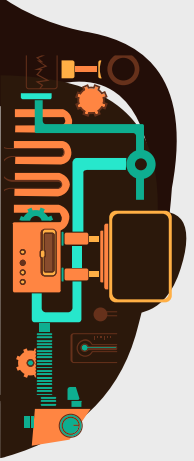

$$\text{Total cost} = O(\log(n/c) + c)$$

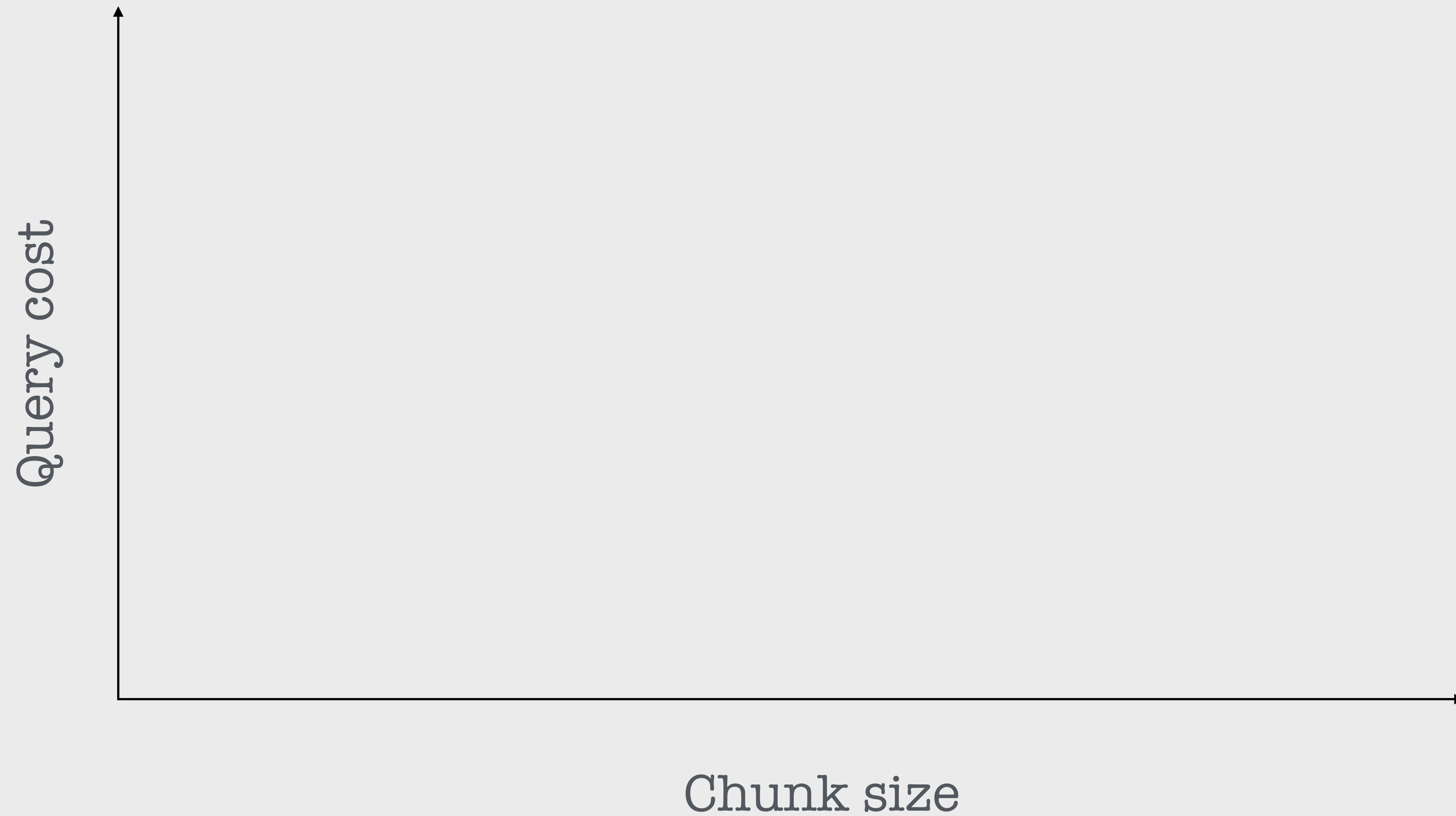

$n$  | column size;  $c$  | chunk size

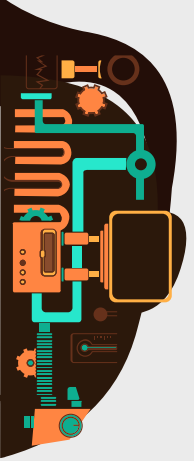

$$\text{Total cost} = O(\log(n/c) + c)$$

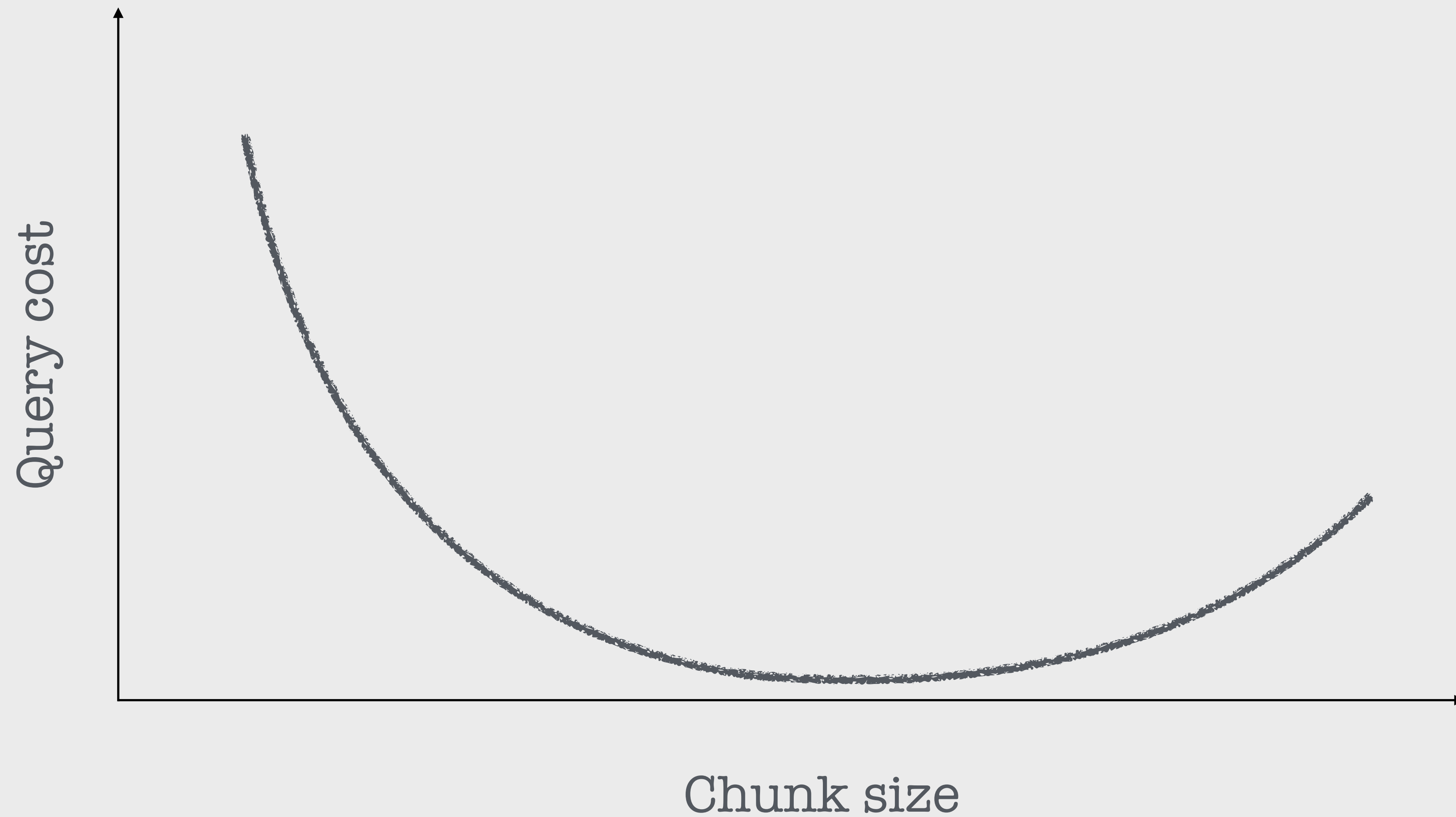

$n$  | column size;  $c$  | chunk size

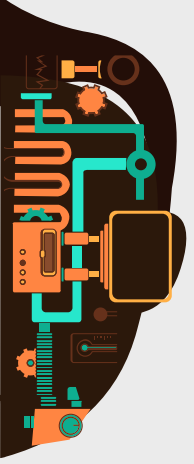

$$\text{Total cost} = O(\log(n/c) + c)$$

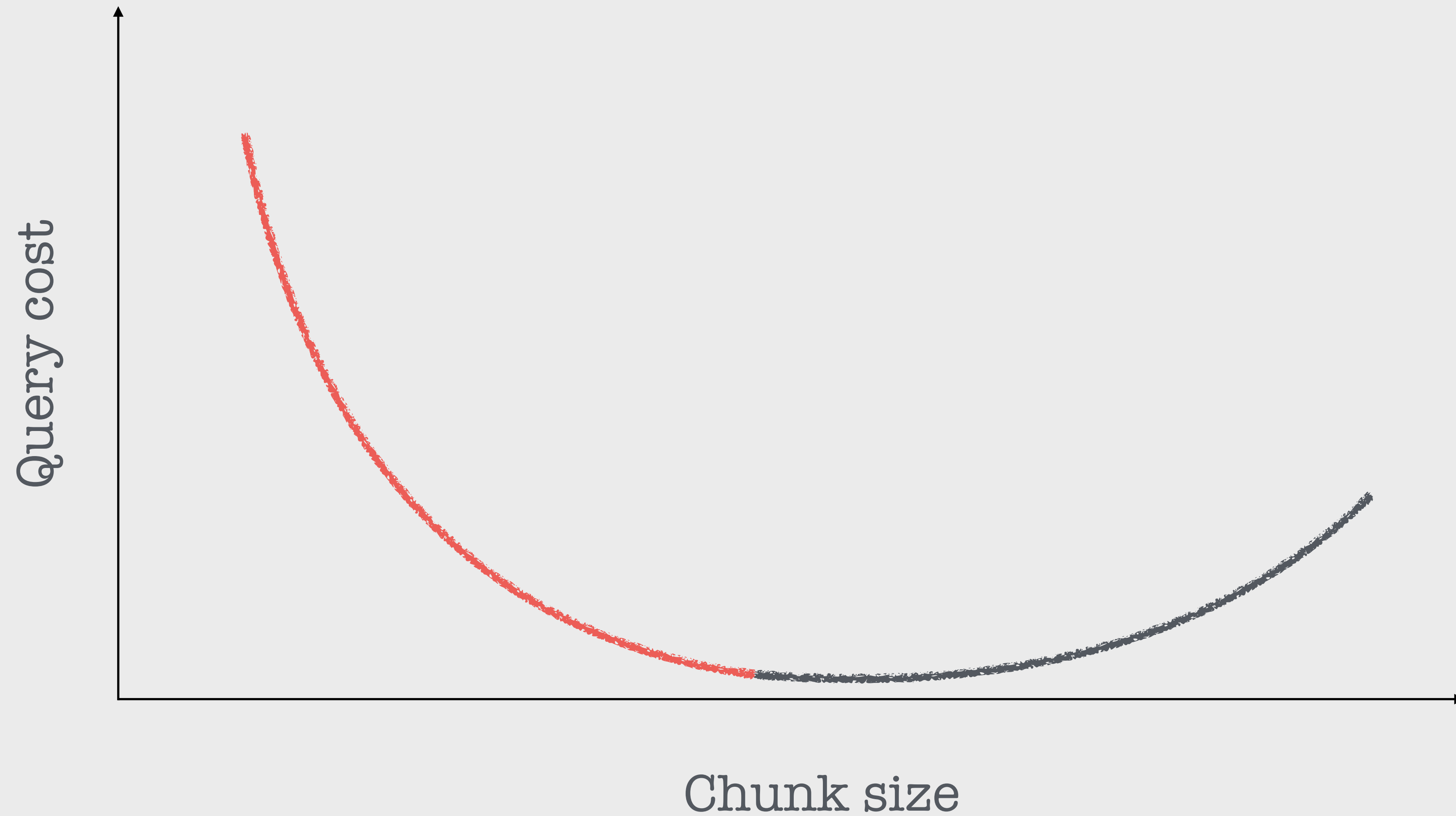

$n$  | column size;  $c$  | chunk size

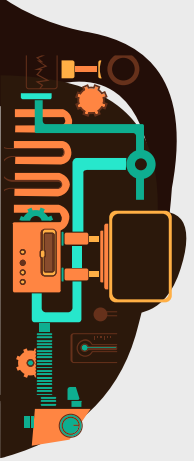

$$\text{Total cost} = O(\log(n/c) + c)$$

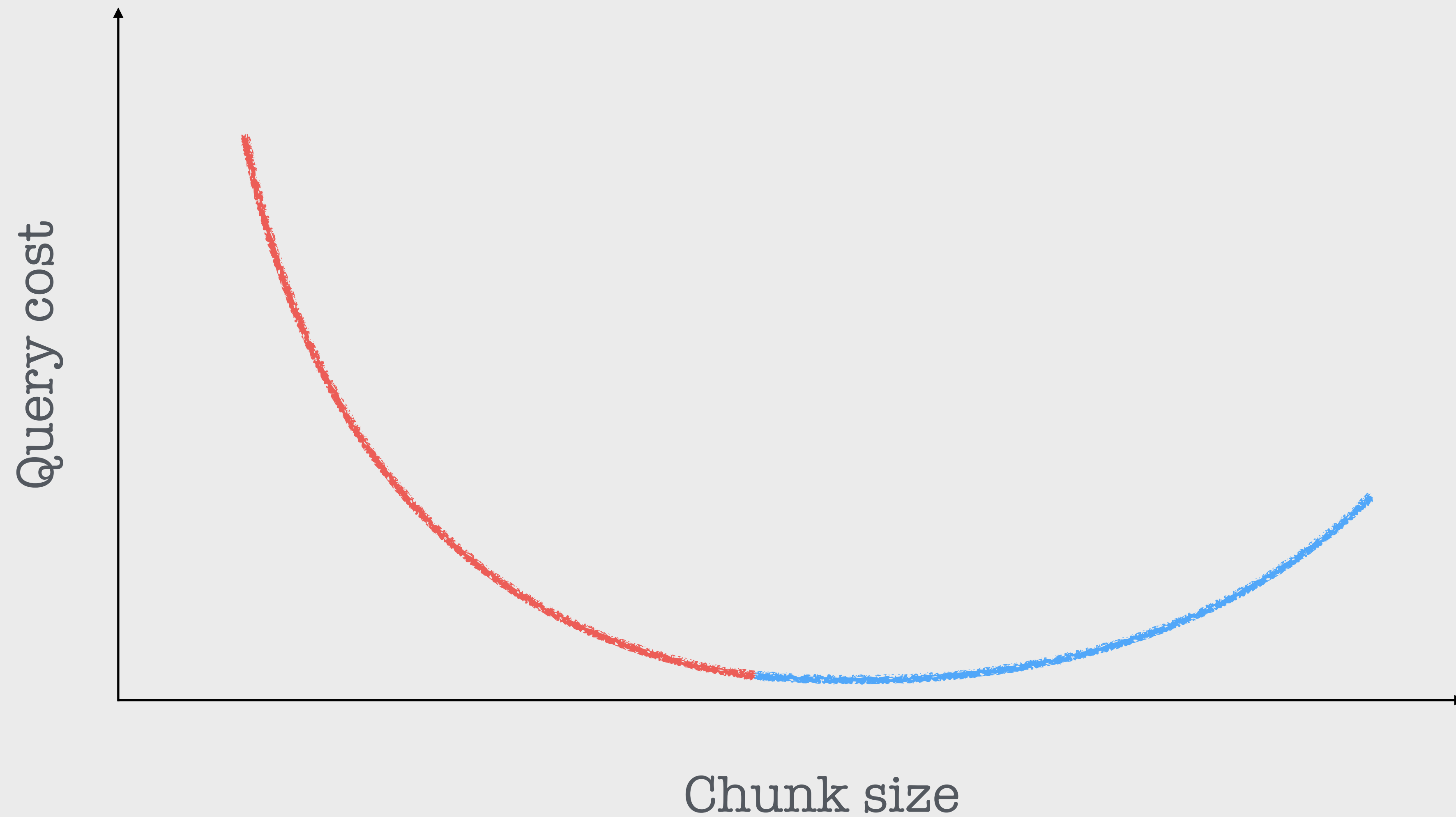

$n$  | column size;  $c$  | chunk size

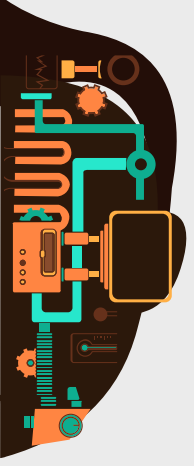

$$\text{Total cost} = O(\log(n/c) + c)$$

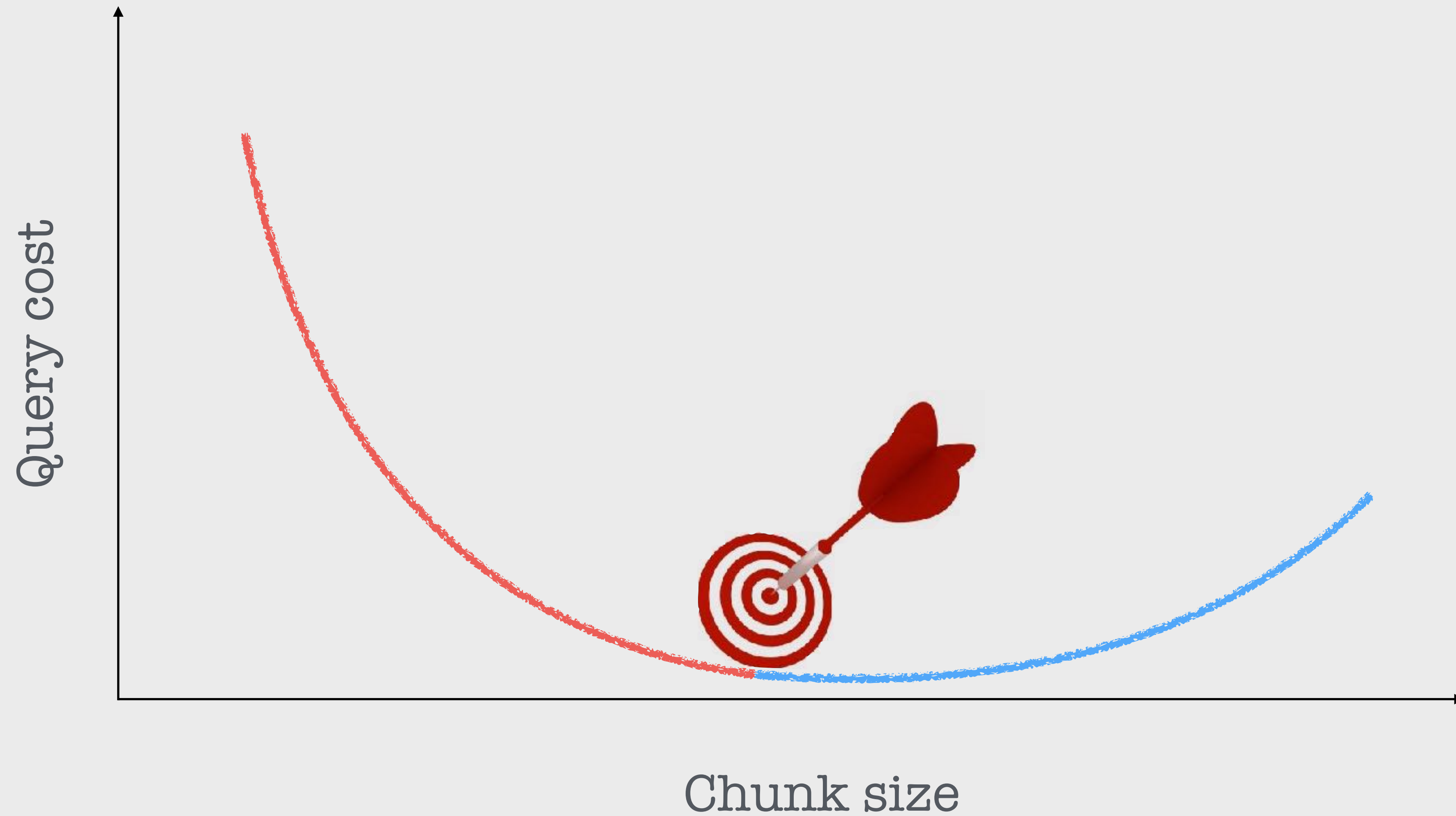

$n$  | column size;  $c$  | chunk size

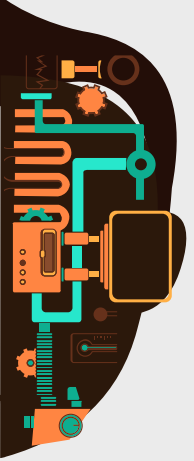

$$\text{Total cost} = O(\log(n/c) + c)$$

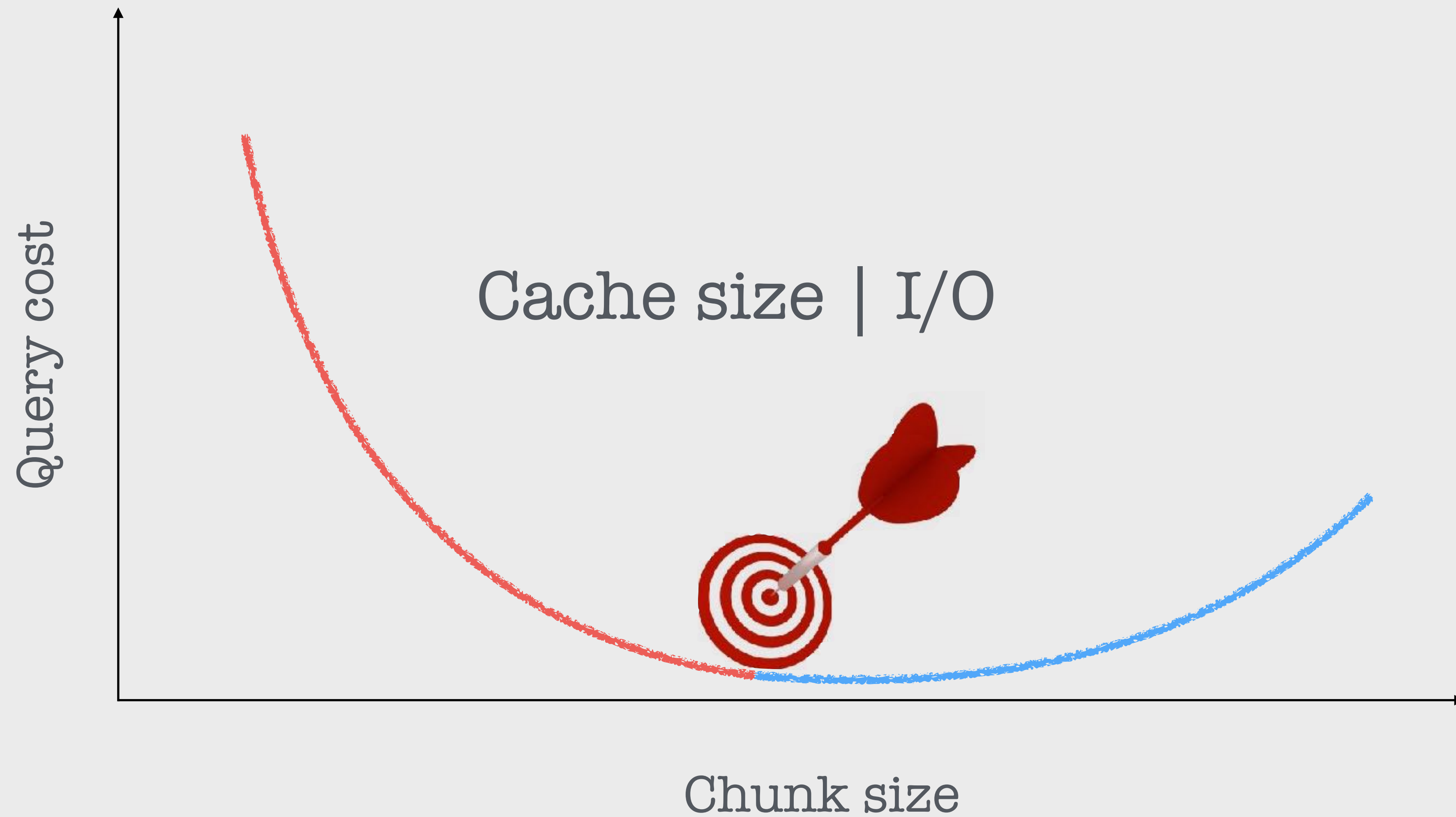

$n$  | column size;  $c$  | chunk size

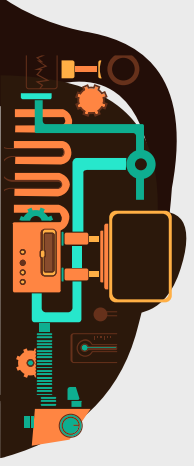

# Experimental Analysis

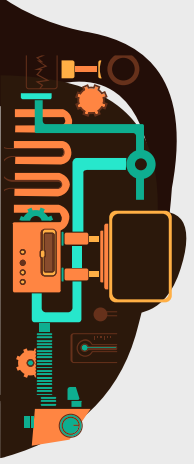

Query range distribution

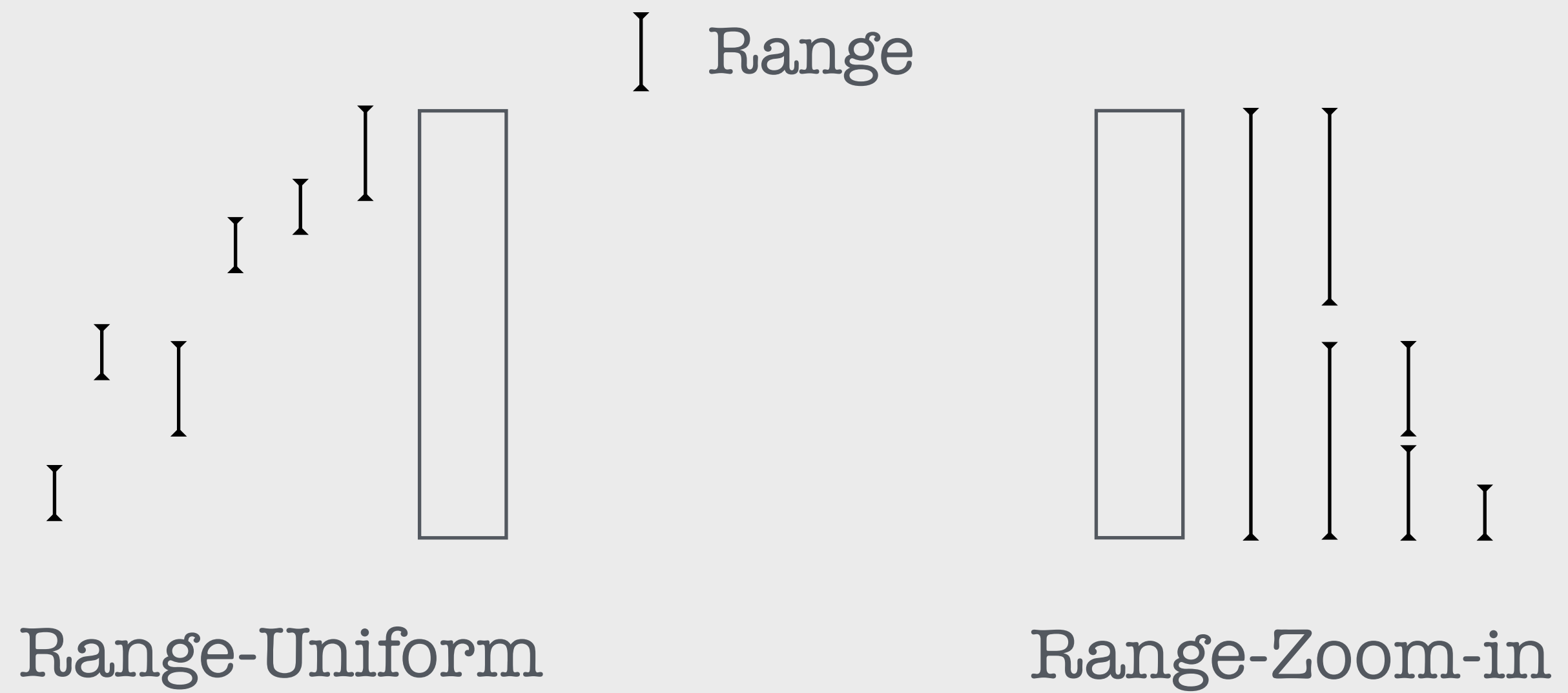

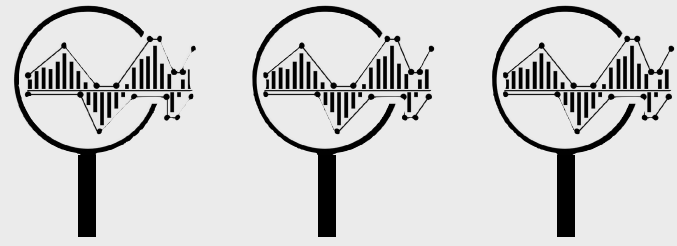
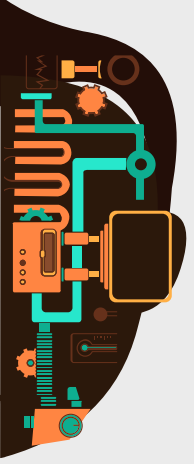

# Online Data Canopy

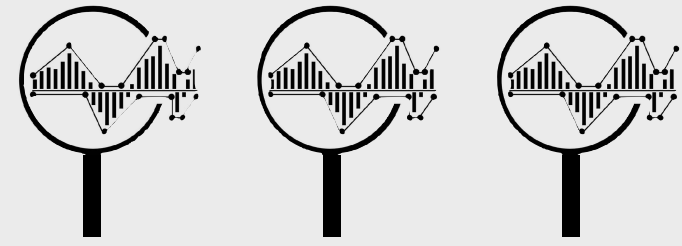
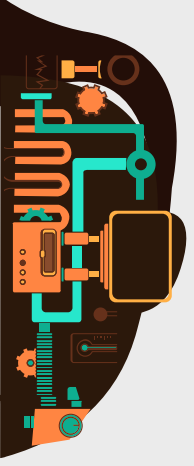

Online Data Canopy



Offline Data Canopy

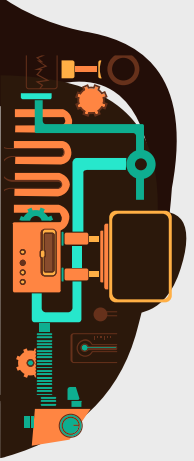

# Range Uniform Workload

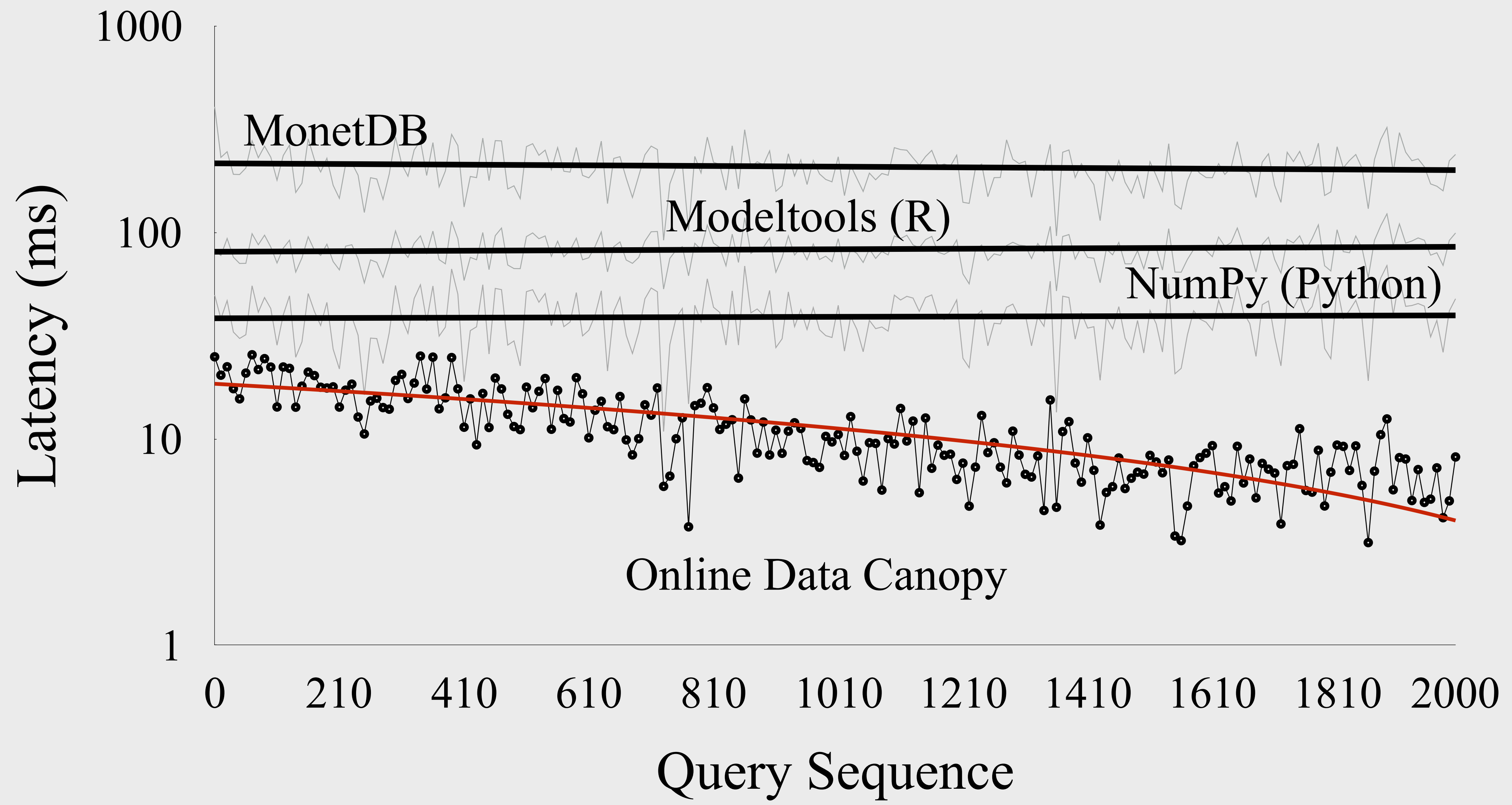

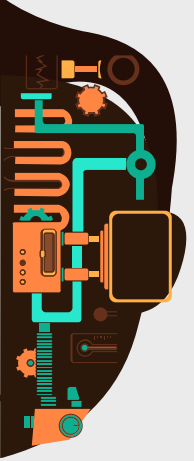

# Range Uniform Workload

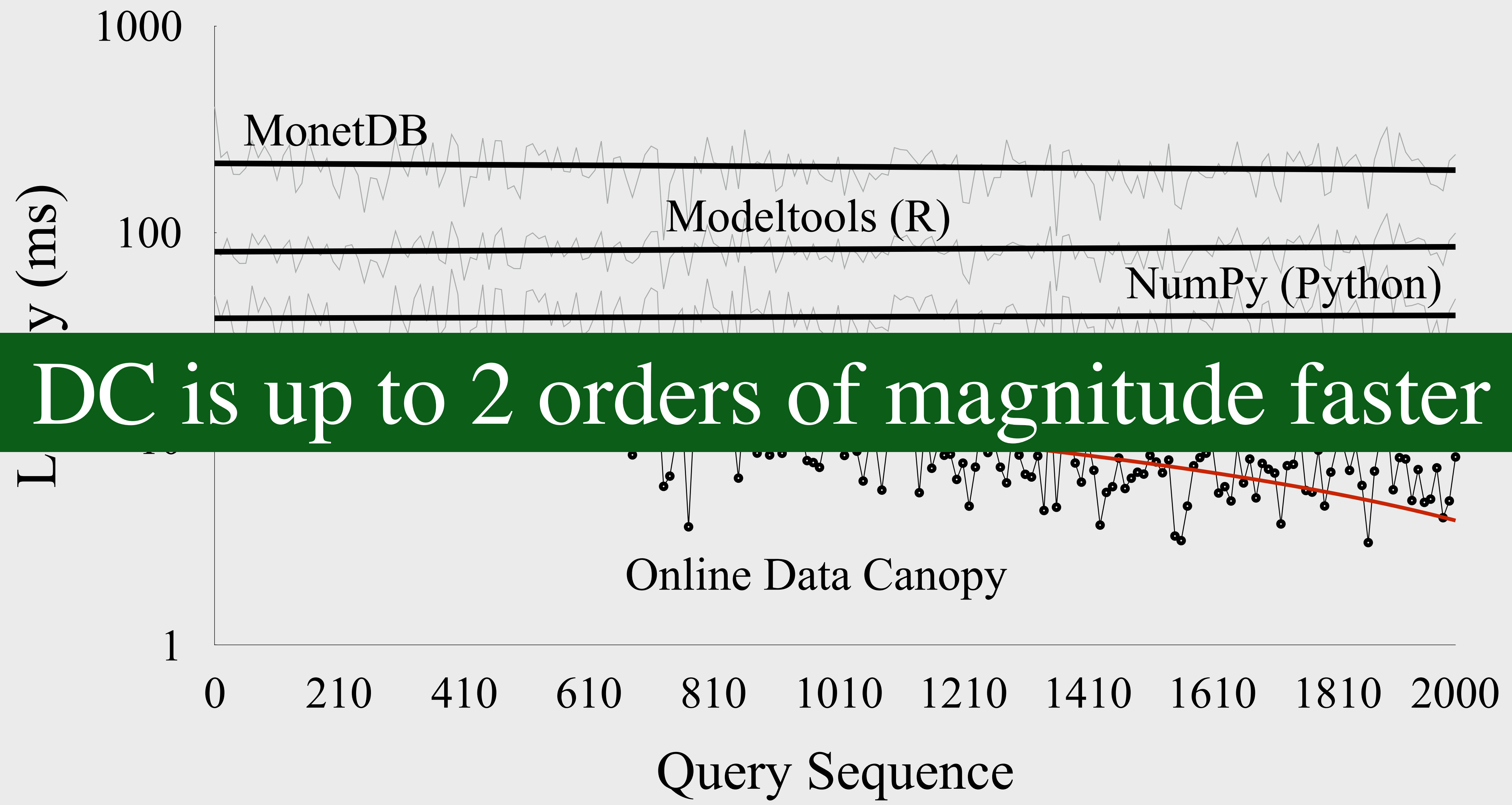

DC is up to 2 orders of magnitude faster

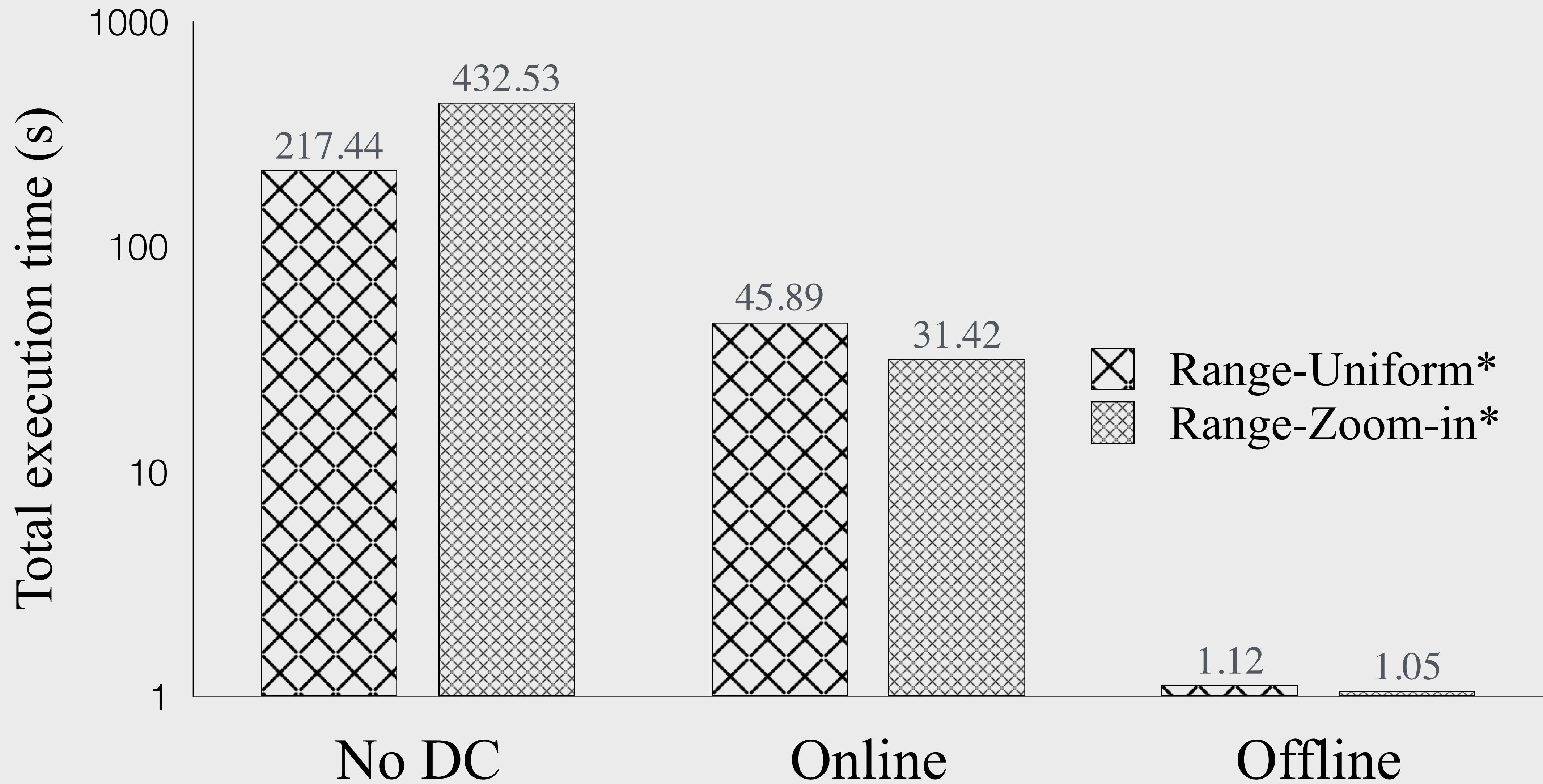
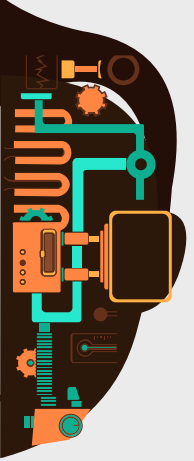

\* 2000 Queries

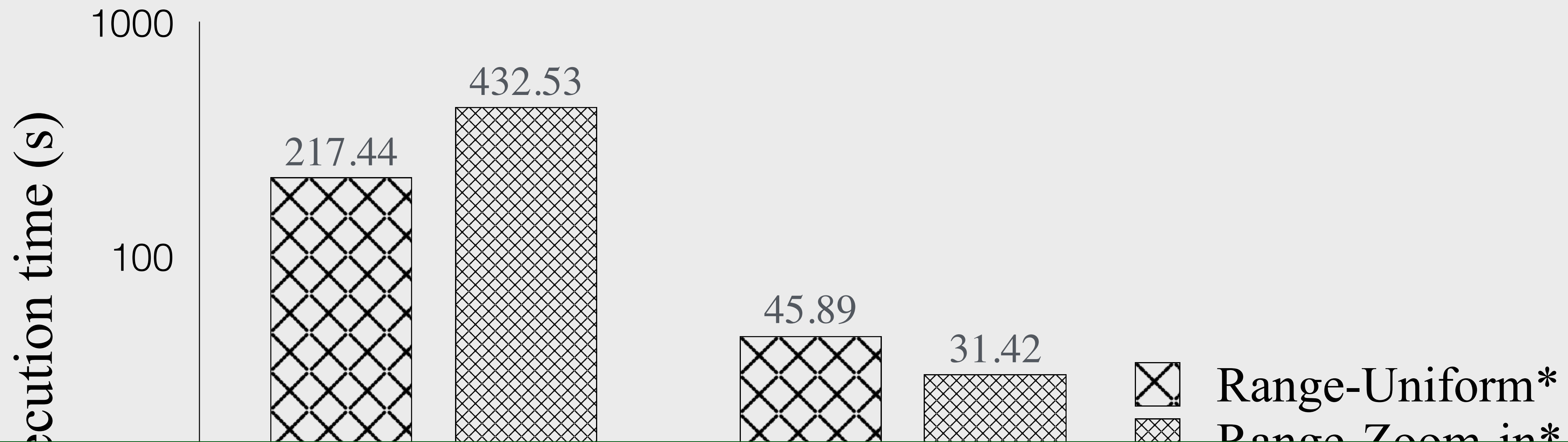
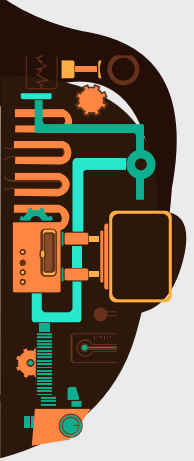

# DC benefits regardless of the exploration scenario

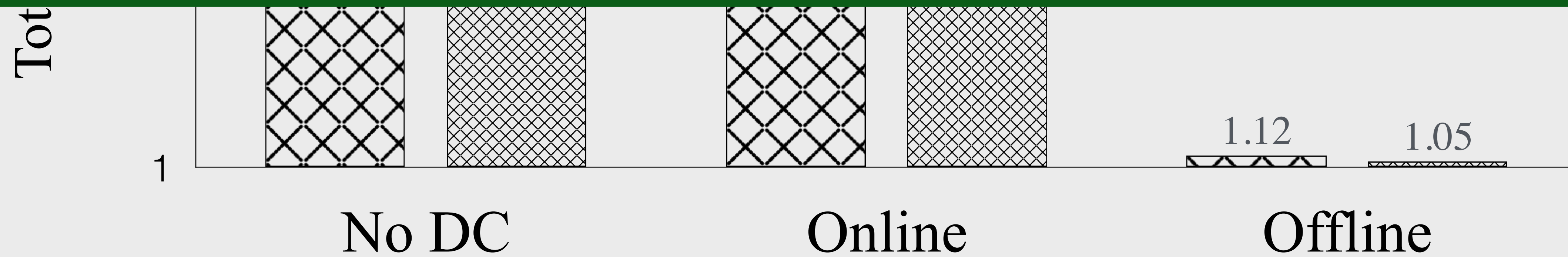

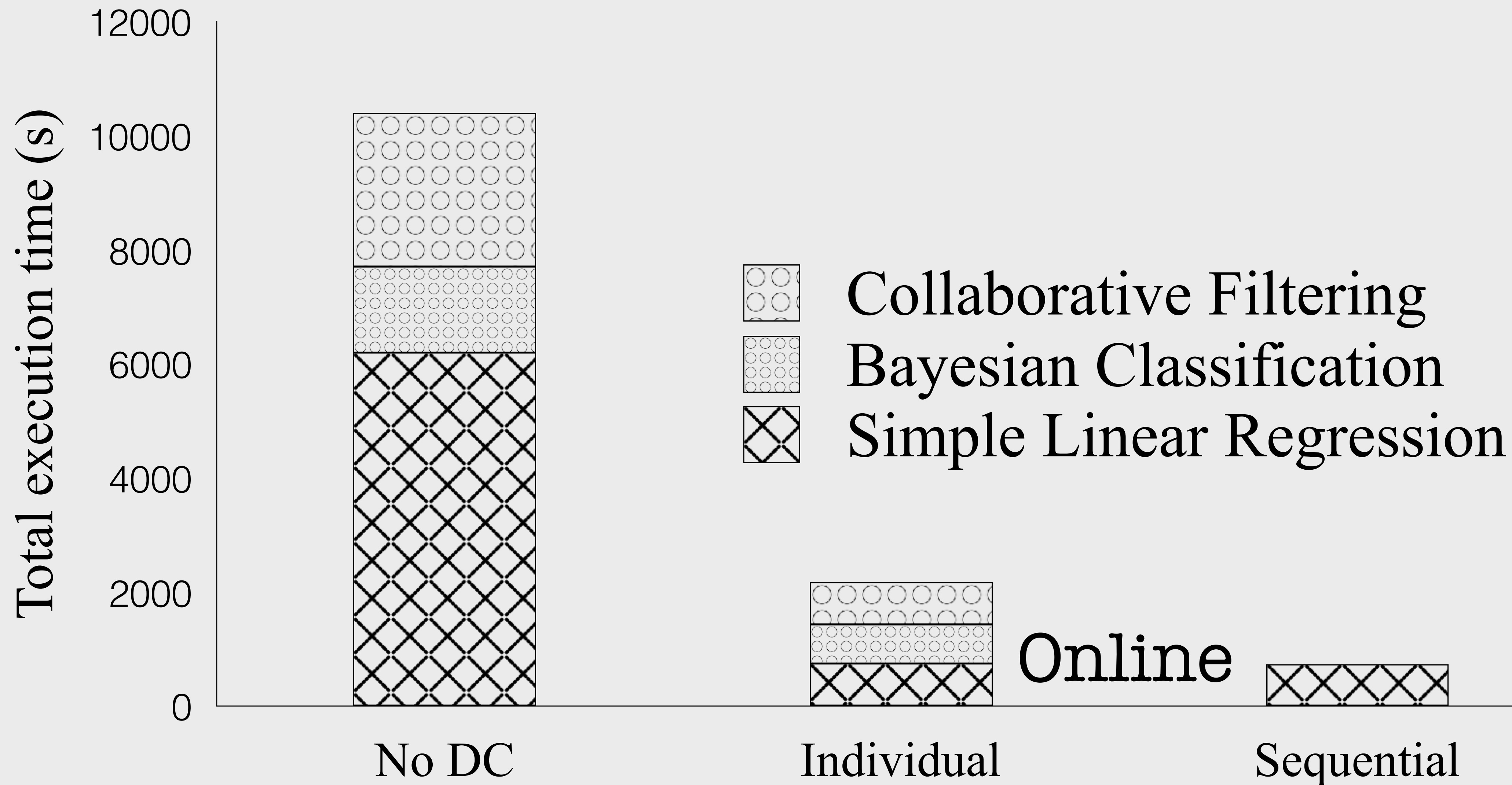
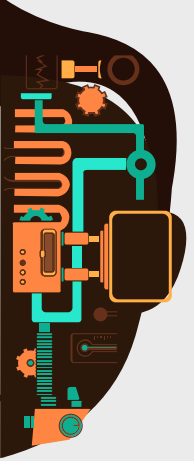

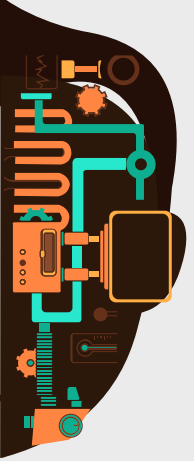

# Data Canopy: Accelerating Exploratory Statistical Analysis

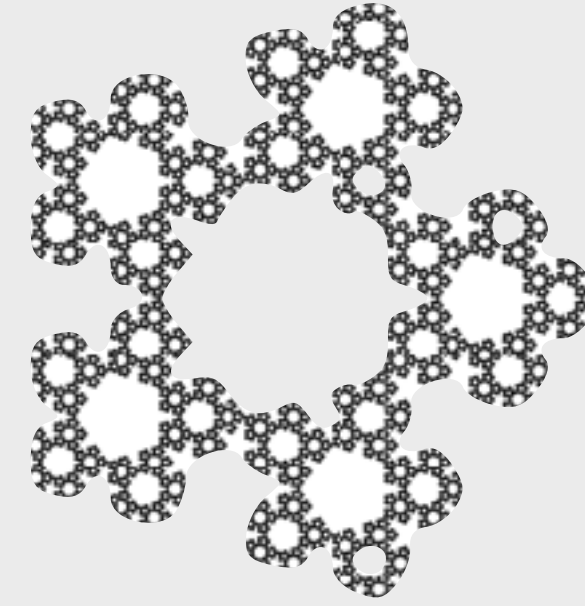
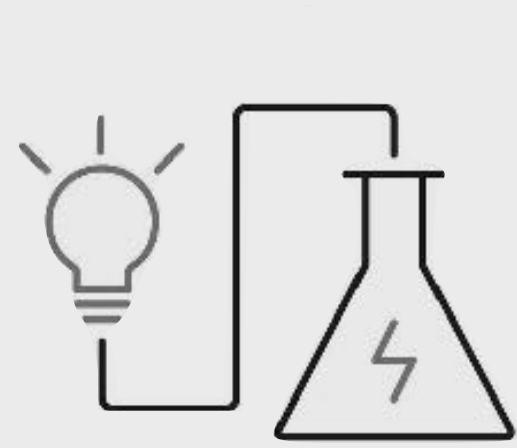

**STATISTICS ARE EVERYWHERE!**

**REPETITIVE STATISTICS AND DATA ACCESS**

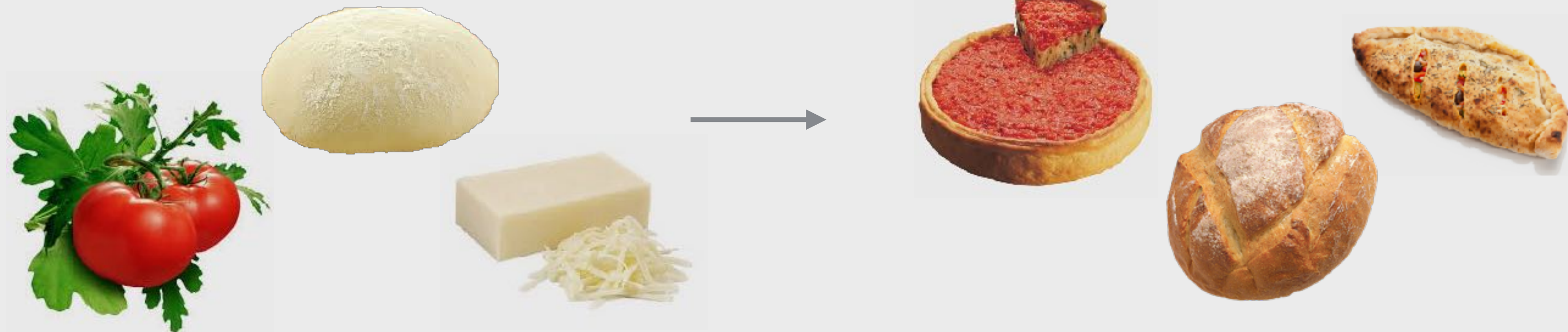

**DATA CANOPY SYNTHESIZES STATISTICS FROM BASIC INGREDIENTS**

# QUERIOSITY



Accelerate  
by synthesis

Provide  
hints

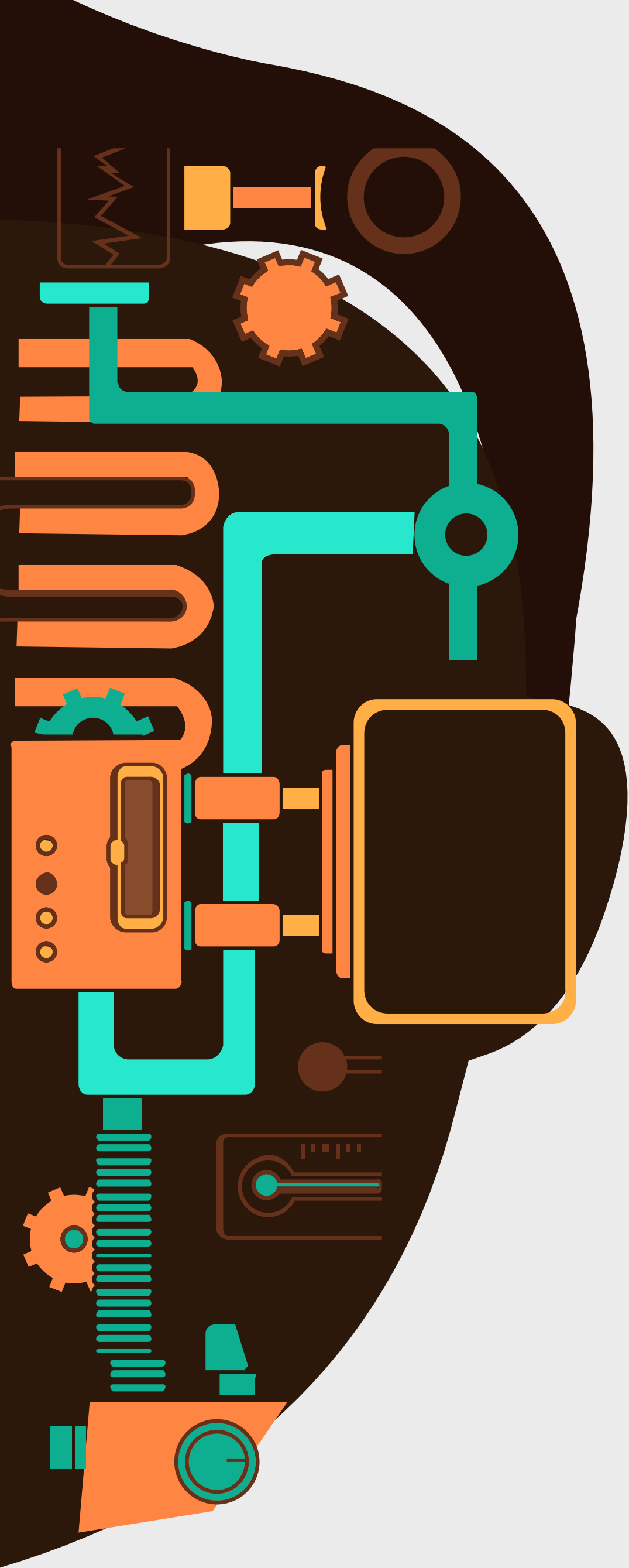

# DATA SYSTEMS. LABORATORY

@ Harvard School of Engineering and Applied Sciences

*Designing data systems for the big data era*

[daslab.seas.harvard.edu/](https://daslab.seas.harvard.edu/)  
[data-canopy](#)  
[queriosity](#)

Thank You !

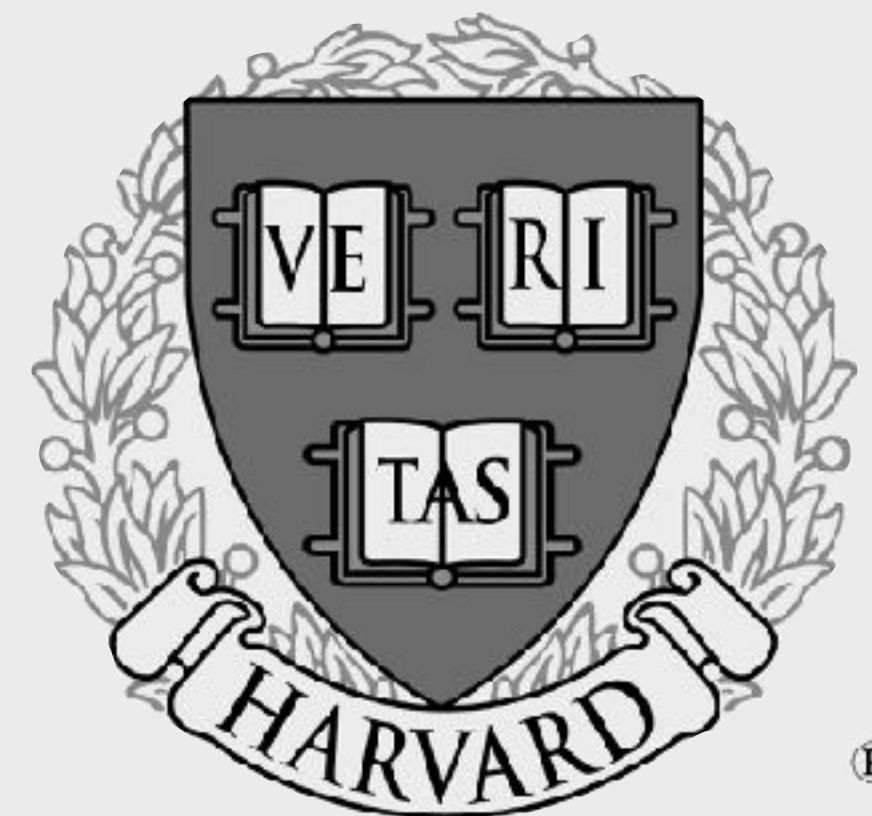

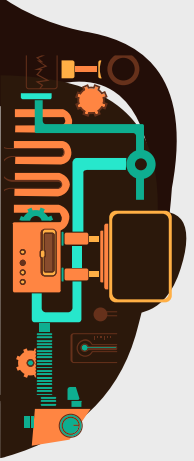

# Range-Zoom-in

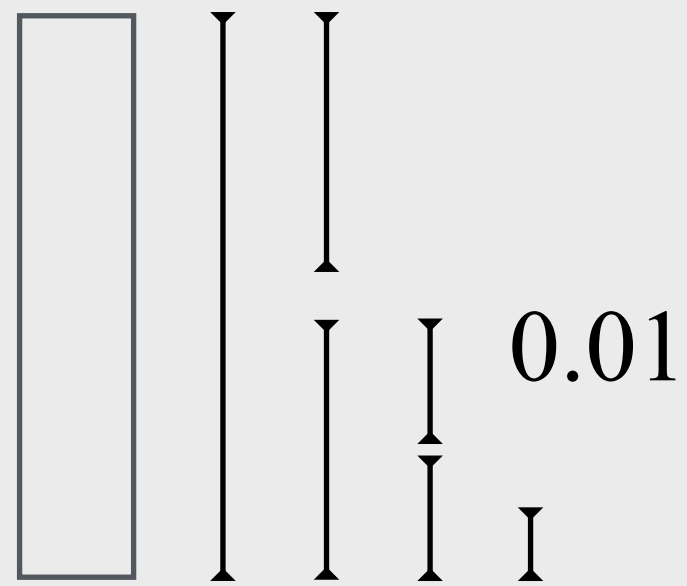
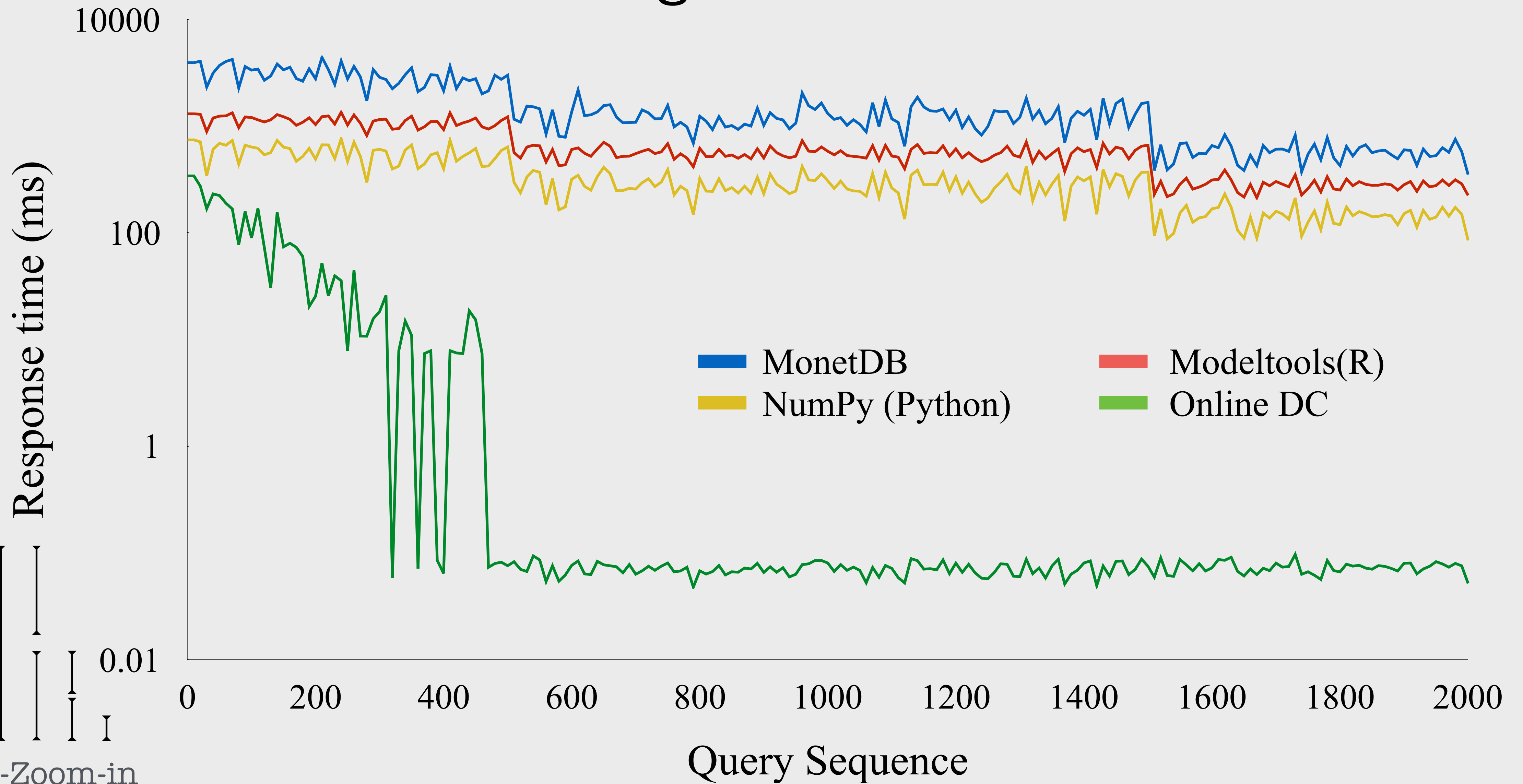

Range-Zoom-in

Data Canopy

1 thread

In-memory

40M rows, 100 columns, 5 statistic types

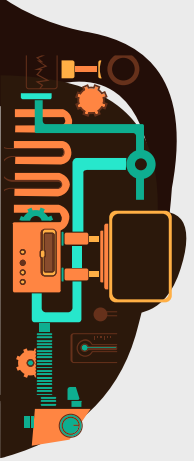

# Segment Tree in Data Canopy

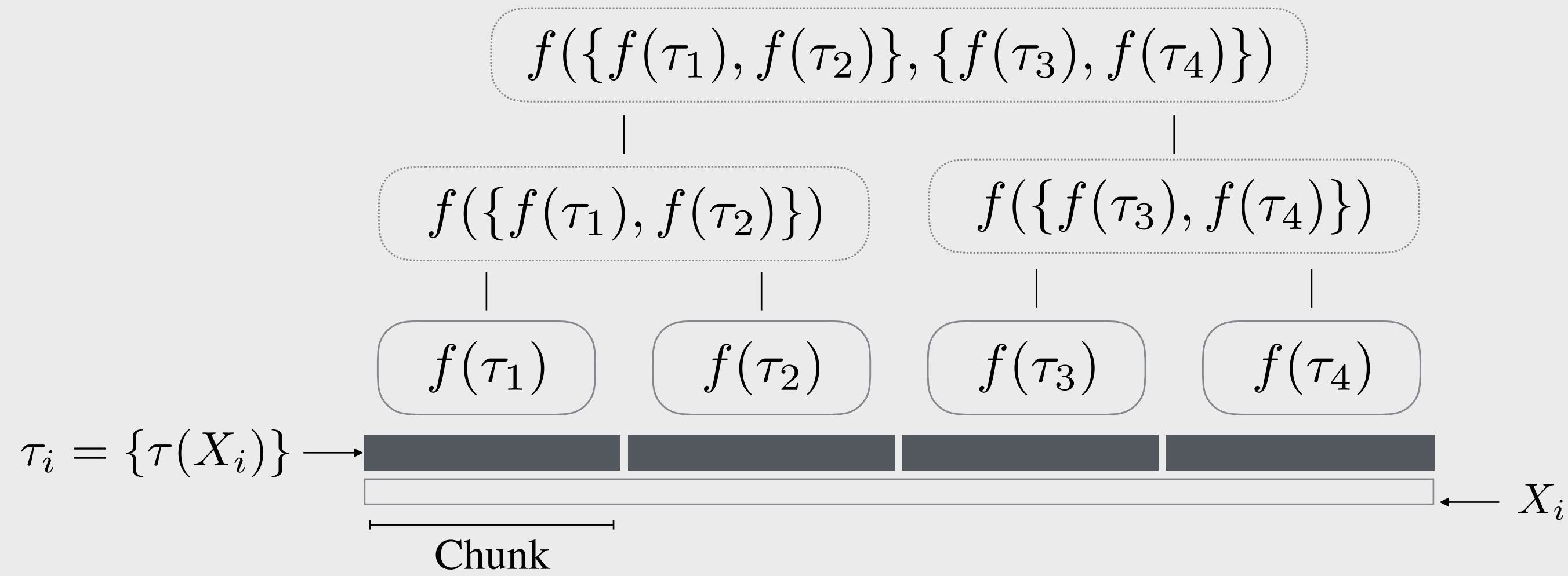

Leaves: basic aggregate on every chunk

Internal node: Aggregate function applied to its two children

$$*f(X) = f(\{ f(X_1), f(X_2), \dots f(X_n) \})$$

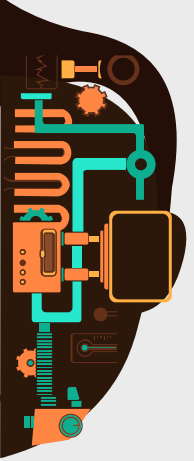

# Operation Modes

Offline



Online



Speculative

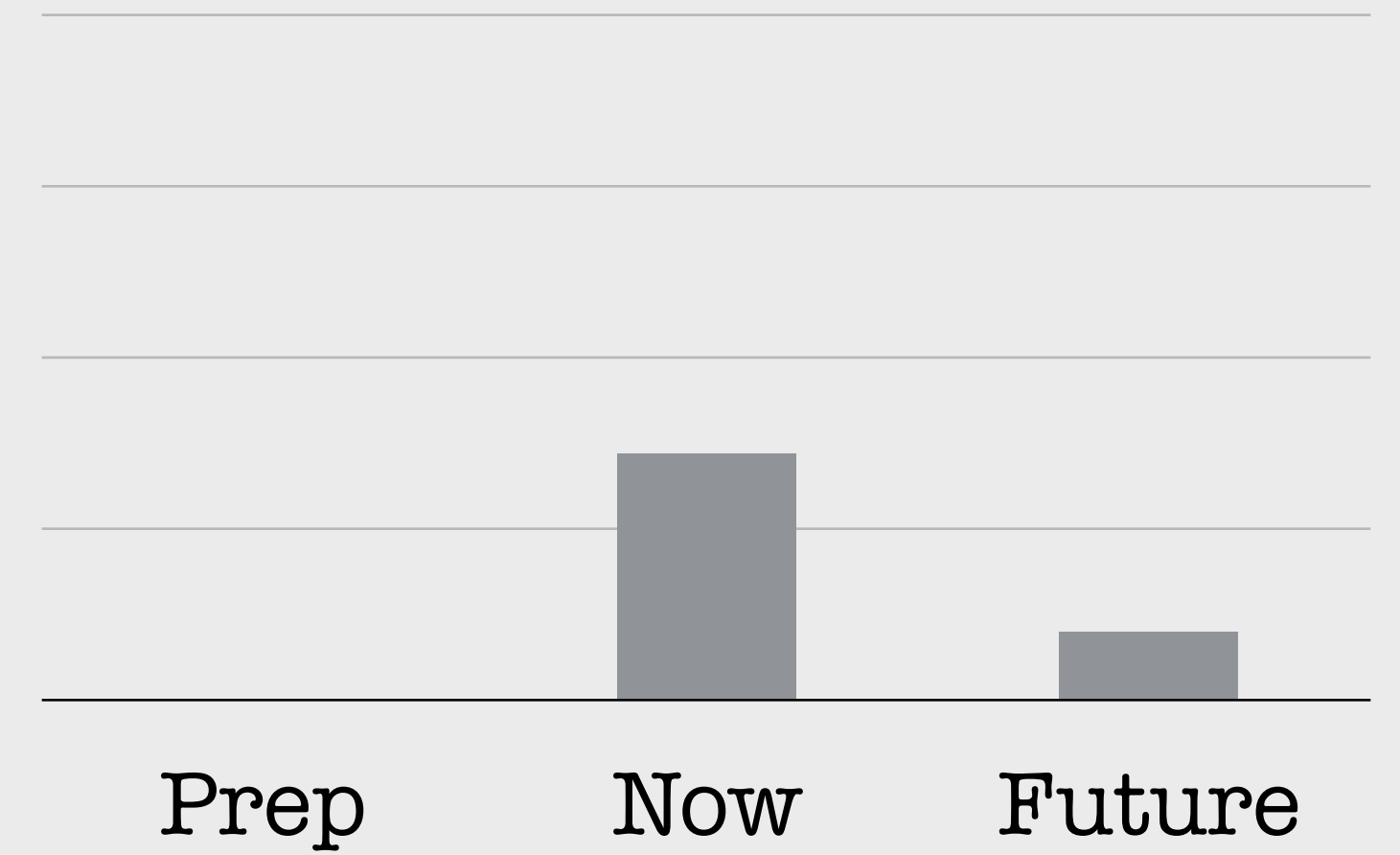
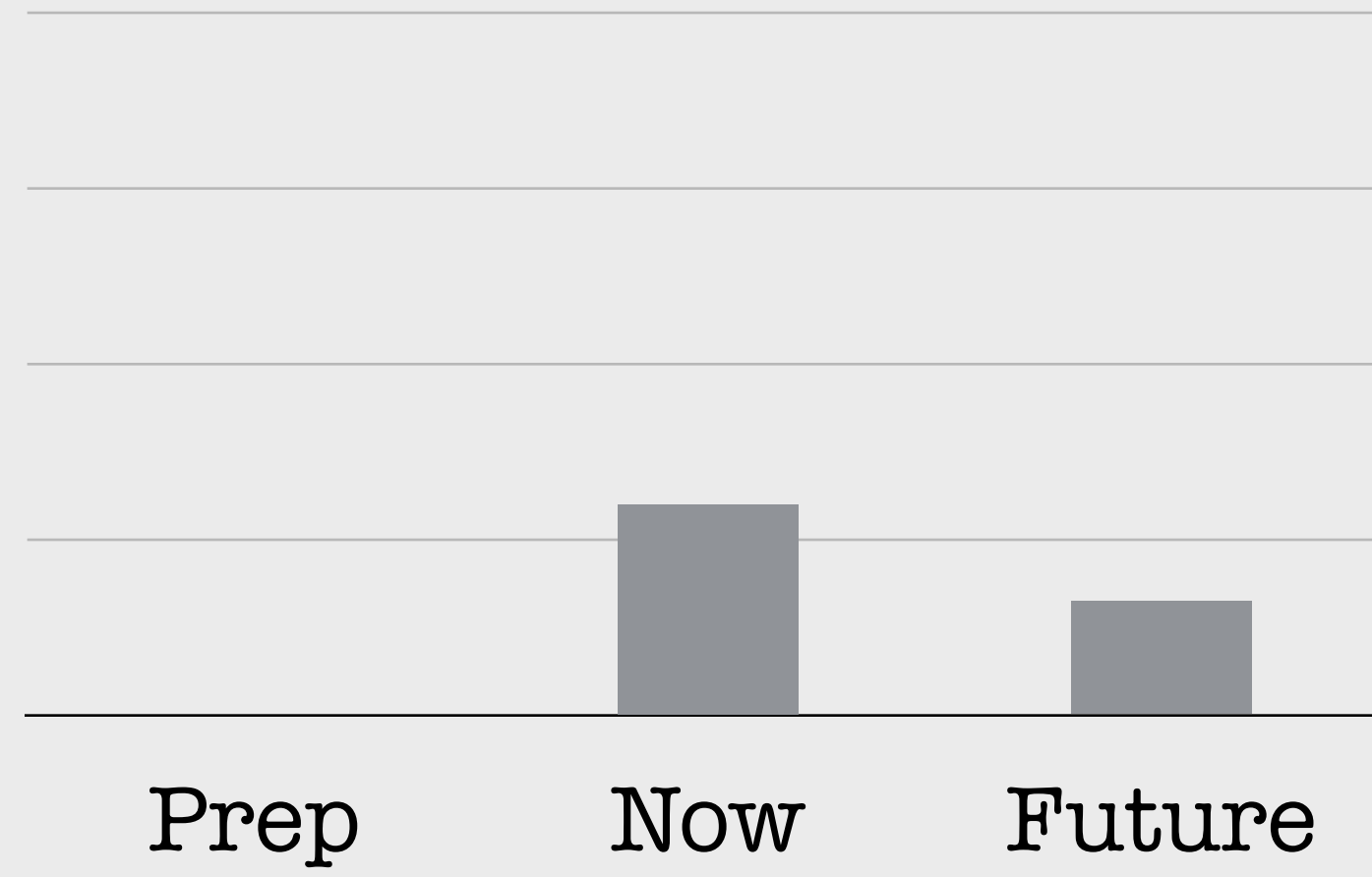
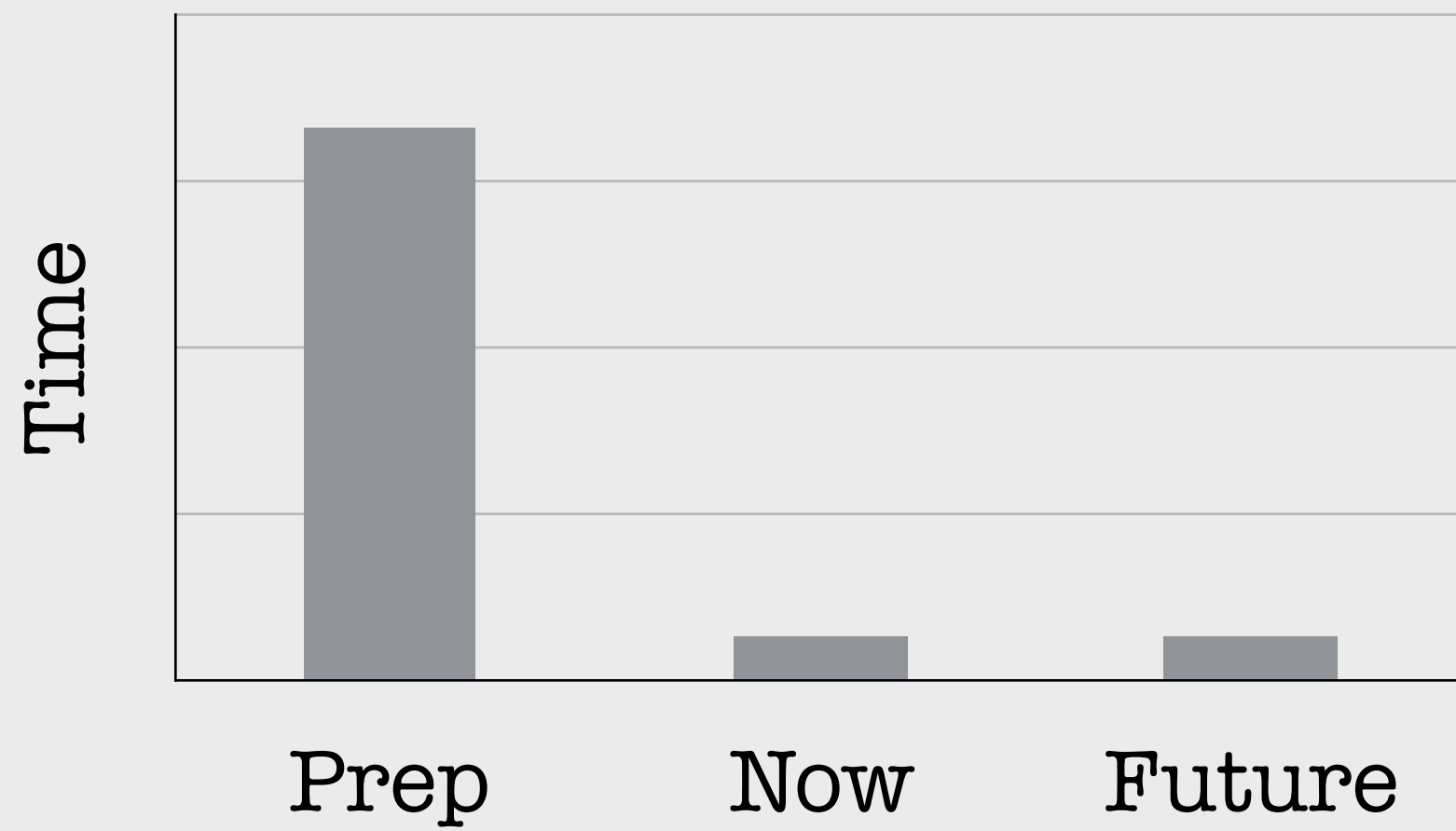

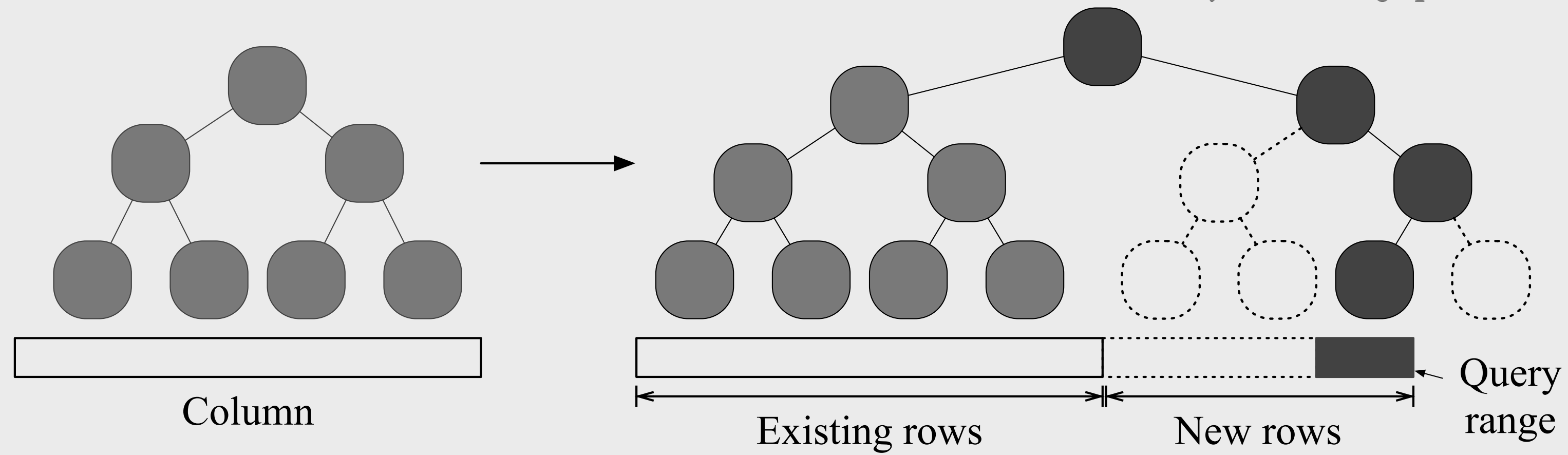
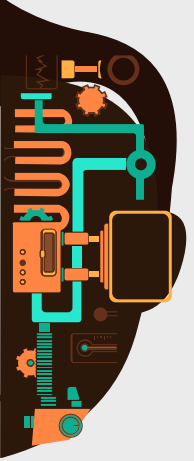

Extend segment trees as needed

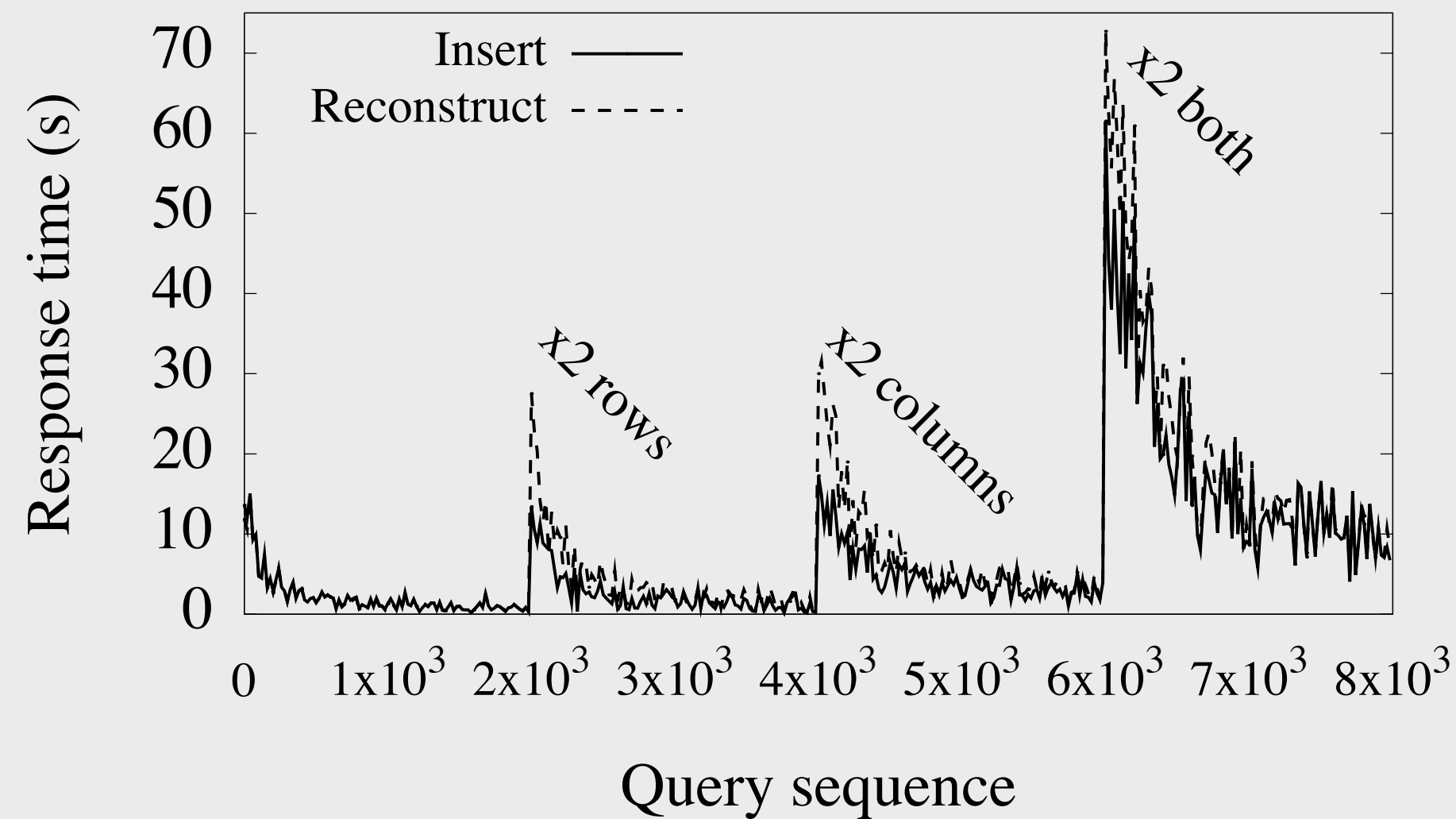

Inserts

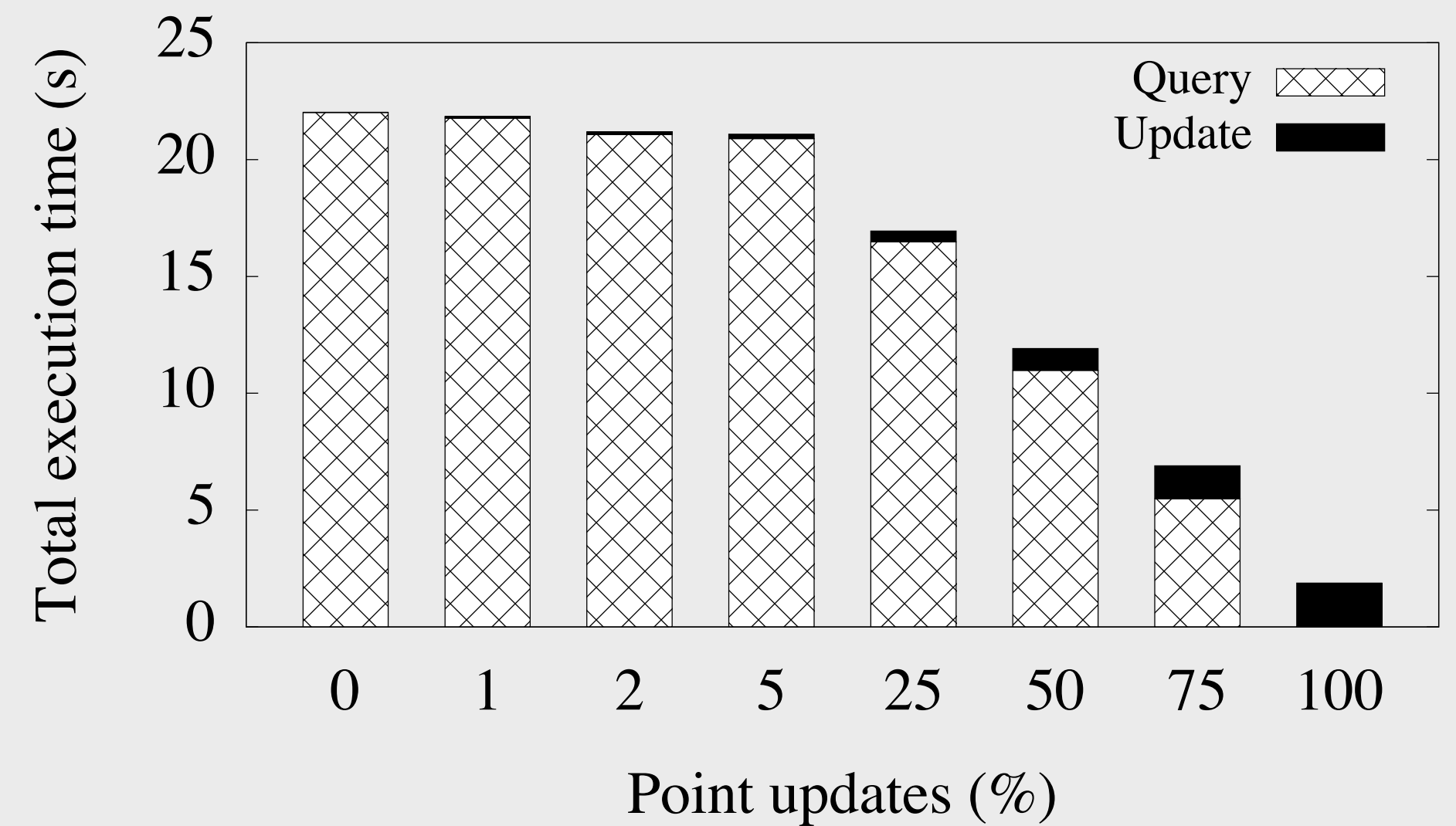

Updates

# Performance under Memory Pressure

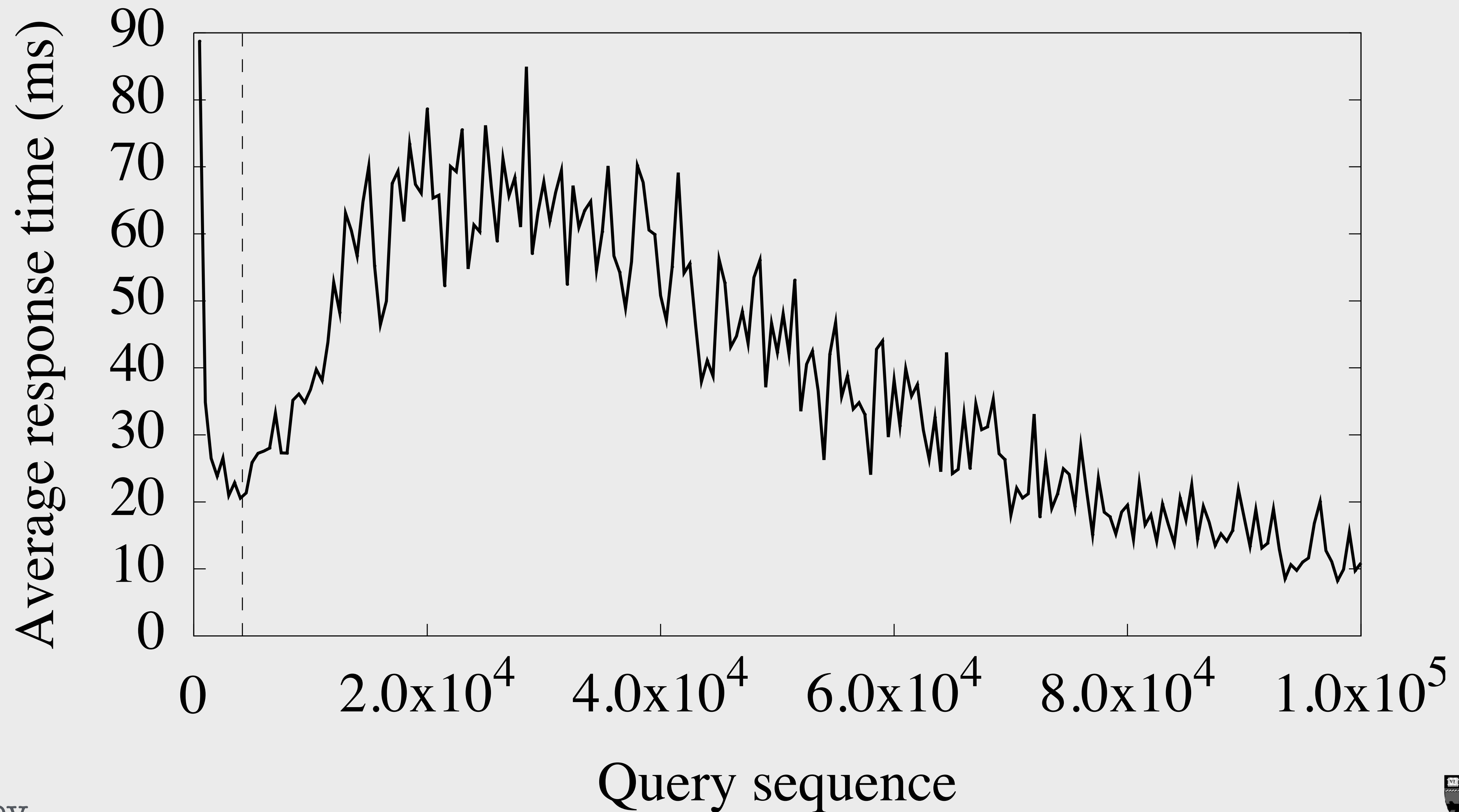

# Handling Memory Pressure

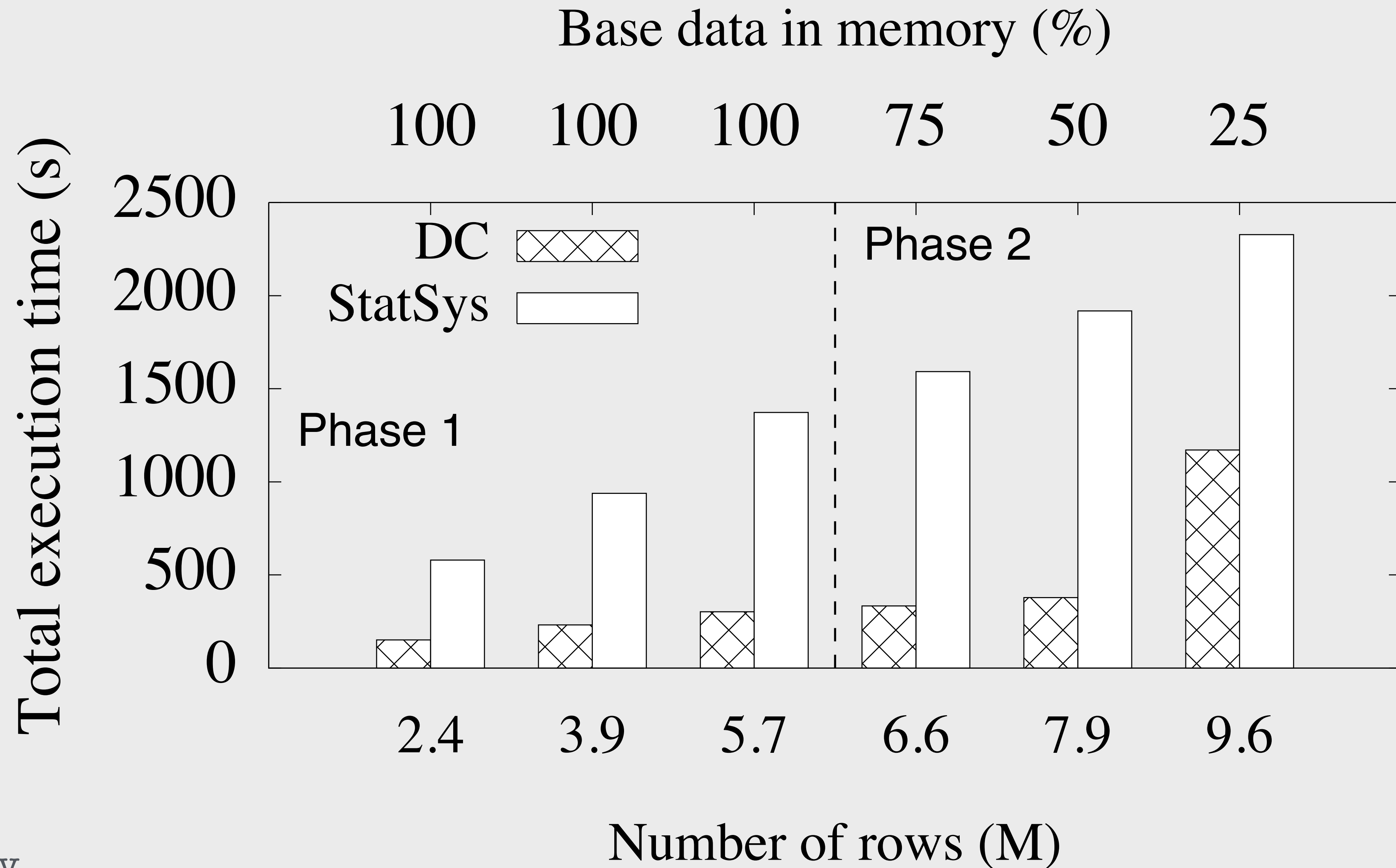

# Memory Feasibility – 8GB

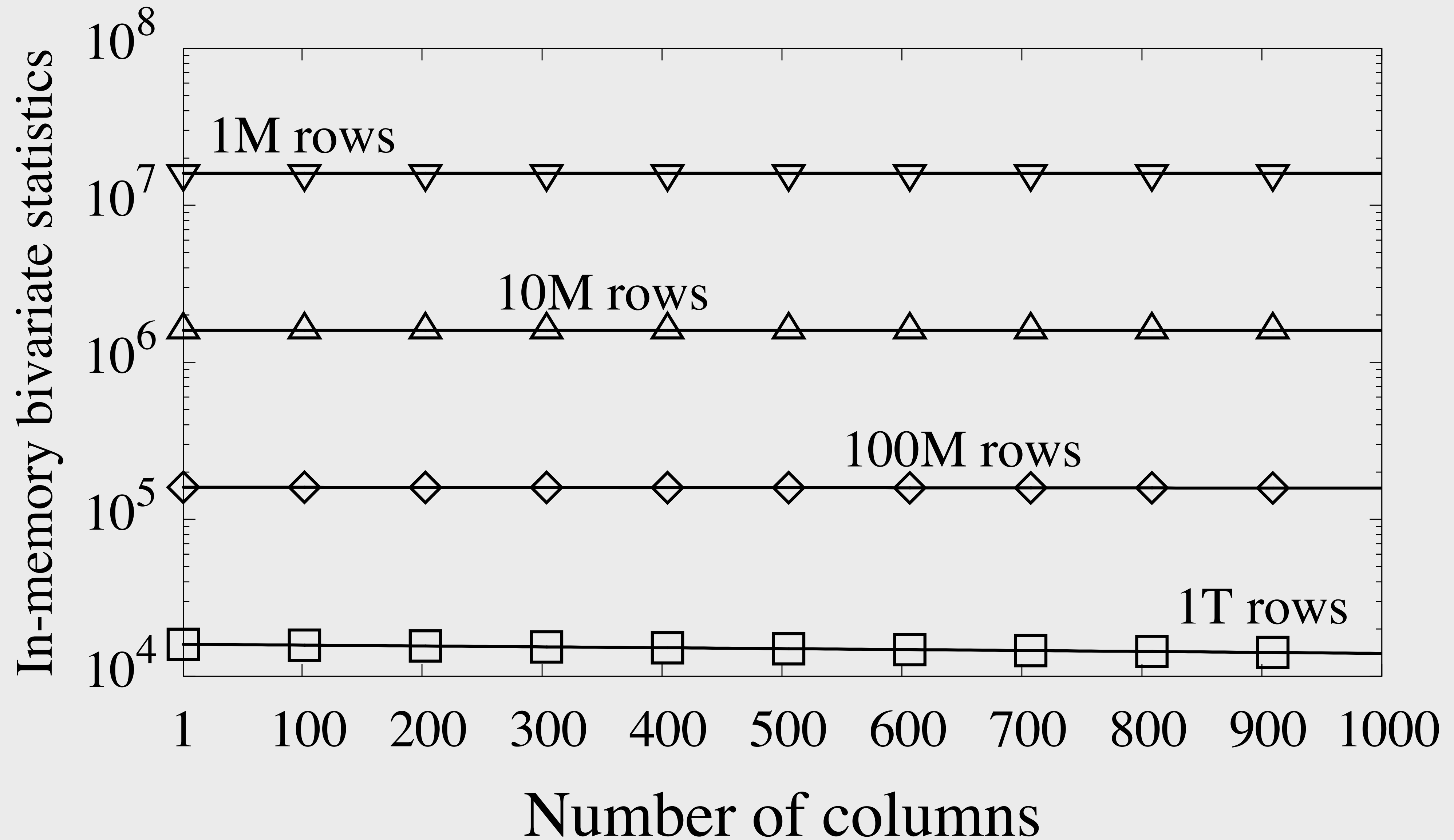

# Memory Footprint

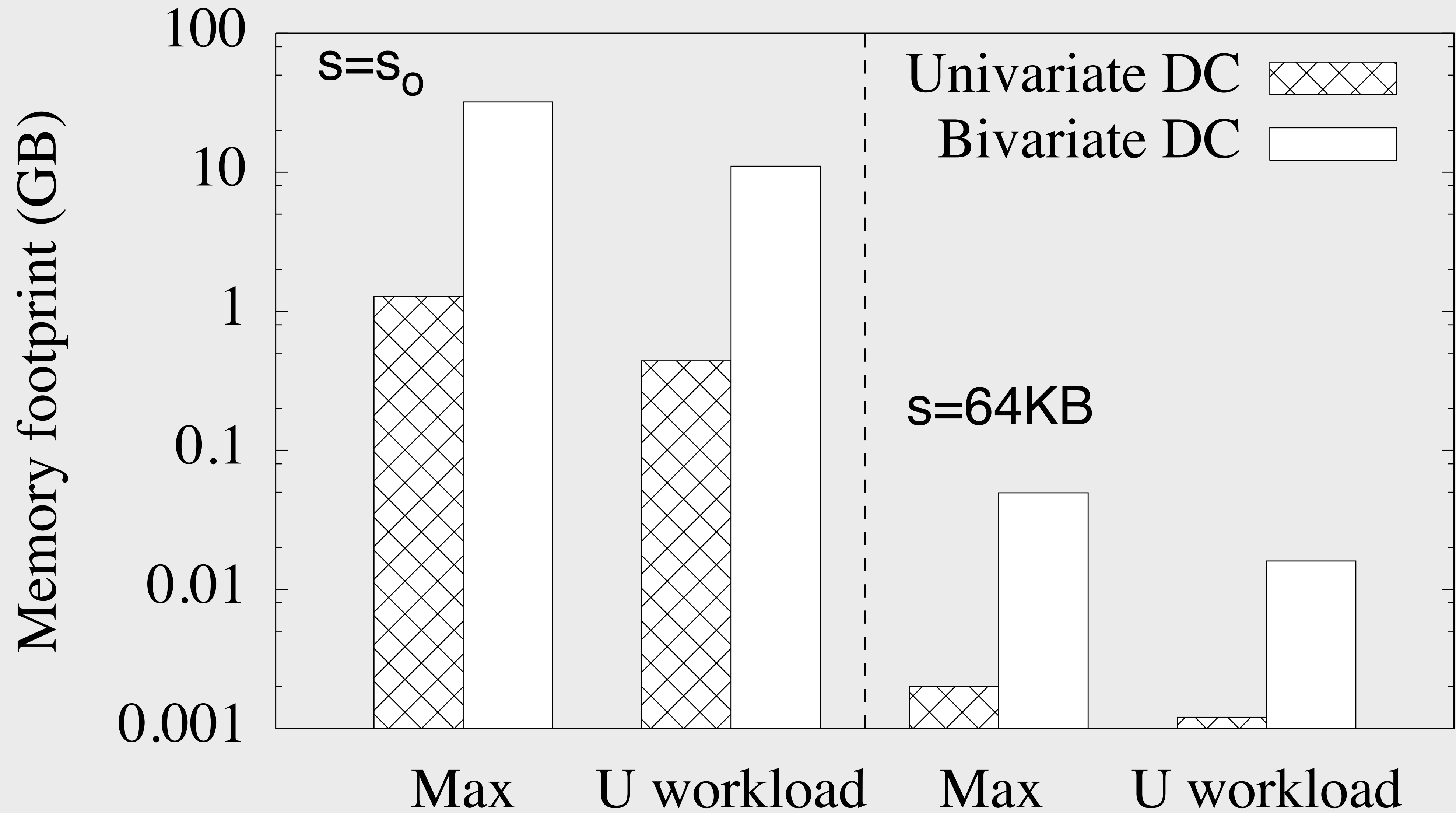

# Scaling with Queries

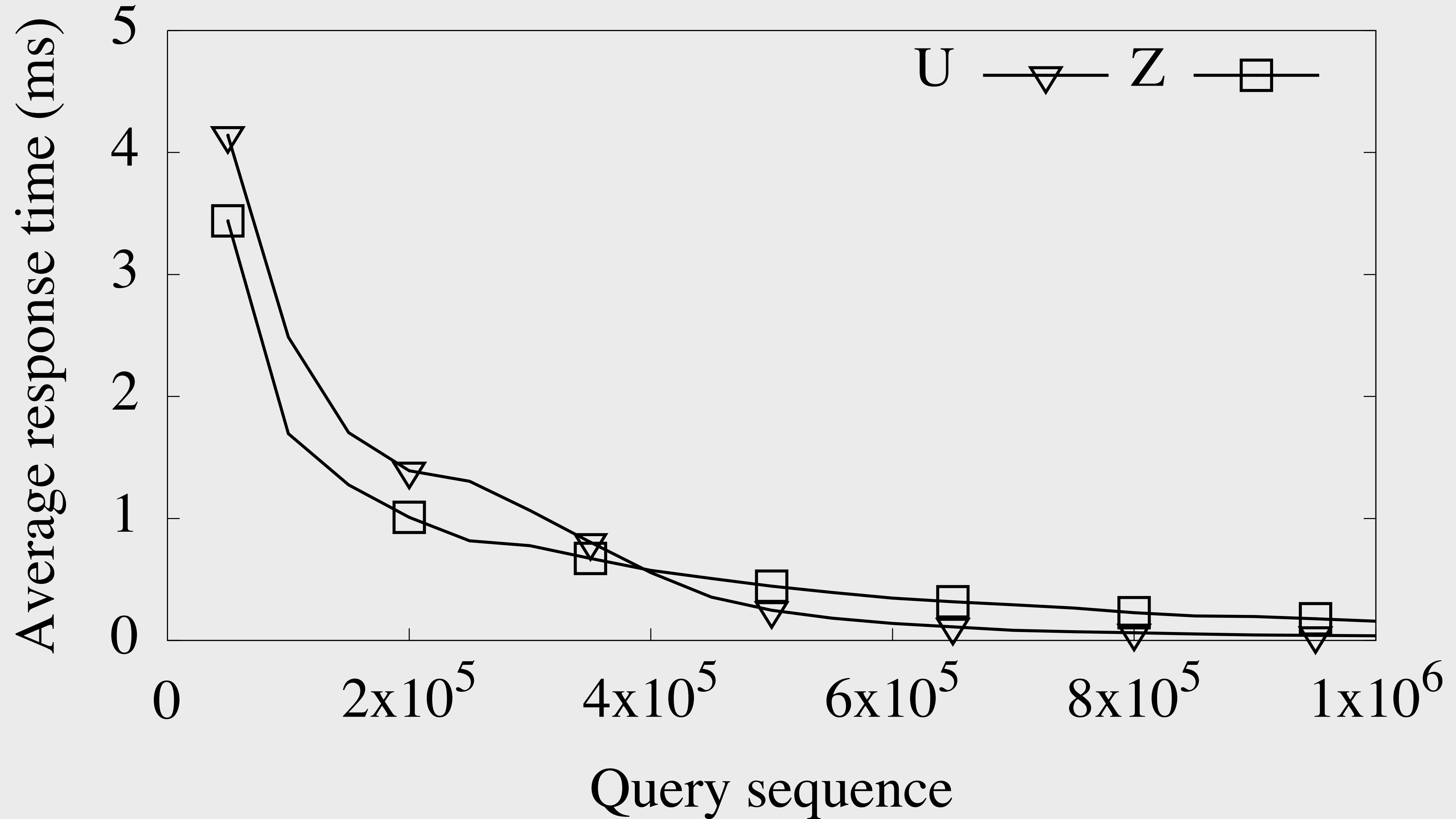

# Selecting the Chunk Size

